



High St Penrith - DA Submission		
Sheet Number	Sheet Name	Current Revision
AR-1-0002	Contents Page	59
AR-1-0003	Area/Unit Schedule	59
AR-1-0100	Site Location Plan	51
AR-1-0101	Existing Site Plan	58
AR-1-0102	Staging Plan- New Boundary	59
AR-1-0102A	Staging Plan- Construction Staging Diagram, Plan	51
AR-1-0102B	Staging Plan- Construction Staging Diagram, Section	51
AR-1-0103	Site Analysis	51
AR-1-0104	Context Elevation	59
AR-1-1009	Basement 01	59
AR-1-1010	Ground Level	59
AR-1-1011	GA Floor Plan - Level 1	59
AR-1-1012	GA Floor Plan - Level 2	59
AR-1-1013	GA Floor Plan - Level 3	59
AR-1-1014	GA Floor Plan - Level 4 - 11	59
AR-1-1022	GA Floor Plan - Level 12	59
AR-1-1023	GA Floor Plan - Level 13-14	59
AR-1-1025	GA Floor Plan - Roof	59
AR-1-1101	Adaptable Unit	51
AR-1-1102	Adaptable Unit	51
AR-1-5000	North & South Elevation	59
AR-1-5001	East Elevation	59
AR-1-5002	West Elevation	59
AR-1-5004	Podium North & South Elevations	59
AR-1-5010	Site Link Elevations	59
AR-1-5100	Section A-A	59
AR-1-5200	Podium Facade Details - Sheet 1	59
AR-1-5201	Podium Facade Details -Sheet 2	59
AR-1-5202	Building 1 - Facade Details	59
AR-1-5203	External Finishes Board	59
AR-1-5204	Sign Strategy- Sheet 1	59
AR-1-5205	Sign Strategy- Sheet 2	51
AR-1-5206	Sign Strategy- Sheet 3	51
AR-1-5207	Food & Beverage Tenancy Concept	59
AR-1-5210	View Analysis - Sheet 1	51
AR-1-5211	View Analysis - Sheet 2	51
AR-1-5212	View Analysis - Sheet 3	51
AR-1-5213	View Analysis - Sheet 4	51
AR-1-5214	View Analysis - Sheet 5	51
AR-1-5215	View Analysis - Sheet 6	51
AR-1-5216	View Analysis - Sheet 7	51
AR-1-5221	Podium facade Details - Sheet 3	59
AR-1-8010	GFA Calcs. Sheet 1	59
AR-1-8011	GFA Calcs. Sheet 2	51
AR-1-8012	GFA Calcs. Sheet 3	59
AR-1-8030	Deep soil & communal open space area	59
AR-1-8040	Cross Vent Analysis up to L8	51
AR-1-8041	Cross Vent Analysis L9 to L14	51
AR-1-8050	Solar Analysis 1	51
AR-1-8051	Solar Analysis 2	51
AR-1-8060	Shadow Analysis 21 June - 9am	51
AR-1-8061	Shadow Analysis 21 June - 10am	51
AR-1-8062	Shadow Analysis 21 June - 11am	51
AR-1-8063	Shadow Analysis 21 June - 12pm	51
AR-1-8064	Shadow Analysis 21 June - 1pm	51
AR-1-8065	Shadow Analysis 21 June - 2pm	51
AR-1-8066	Shadow Analysis 21 June - 3pm	51
AR-1-9000	Photomontage 1	59
AR-1-9001	Photomontage 2	59
AR-1-9004	Perspective View Sheet 1	59
AR-1-9005	Perspective View Sheet 2	59
AR-1-9006	Perspectives View Sheet 3	59
AR-1-9007	Perspectives View Sheet 4	59
AR-1-9008	Perspectives View Sheet 5	59

In accepting and utilising this document the recipient agrees that SJB Architecture (NSW) Pty. Ltd. ACN 081 094 724 T/A SJB Architects, retain all common law, statutory law and other rights including copyright and intellectual property rights. The recipient agrees not to use this document for any purpose other than its intended use; to waive all claims against SJB Architects resulting from unauthorised changes, or to reuse the document on other projects without the prior written consent of SJB Architects. Under no circumstances shall transfer of this document be deemed a sale. SJB Architects makes no warranties of fitness for any purpose. The Builder/Contractor shall verify job dimensions prior to any work commencing. Use figured dimensions only. Do not scale drawings.

Nominated Architects: Adam Haddow-7188 | John Pradel-7004

DA ISSUE

Rev	Date	Revision
10	09.02.2018	Preliminary Draft
11	16.03.2018	Issued for BASIX review
20	16.03.2018	ISSUED FOR DA
32	25.05.2018	Review
33	15.06.2018	ISSUE FOR DA - VERSION 2
51	17.10.2019	ISSUED FOR FINAL REVIEW
59	29.03.2019	DIP review submission

Structural Engineer
Webber Design

Mechanical / Hydraulic Engineer
JHA Consulting Engineers

Electrical Engineer
JHA Consulting Engineers

Fire Engineer
Olsson Fire & Risk

Access Consultant
Accessible Building Solutions

Basix
EMF Griffiths

Building Key



Project
634-652 HIGH ST & 87-91 UNION RD,
PENRITH

Drawing Name
Contents Page

Date
29.03.2019

Scale
@ A1

Drawn
SC

Chk.
KL

Job No.
5754

Drawing No.
AR-1-0002

Revision
/59

SJB Architects
Level 2
490 Crown Street
Surry Hills NSW
2010 Australia
T 61 2 9380 9911
F 61 2 9380 9922
www.sjb.com.au



REV 59 01-04-19

Rev Date Revision

Building 2		15 Storeys										
Gross Floor Areas Totals per building per level	Commercial component of ground level	Studio	1B	1B+ST	2B	2B+ST	3B	3B+ST	Totals	Gross Ventilation	Solar	South Facing
924.0	868.7											
184.1												
151.9												
764.3			1	2	2	1	1		7	5	6	1
762.7			1	2	4	1	1		9	7	6	1
762.7			1	2	4	1	1		9	7	6	1
762.7			1	2	4	1	1		9	7	6	1
762.7			1	2	4	1	1		9	7	6	1
762.7			1	2	4	1	1		9	9	6	1
762.7			1	2	4	1	1		9	9	6	1
762.7			1	2	4	1	1		9	9	6	1
762.7			1	2	4	1	1		9	9	6	1
762.7			1	2	4	1	1		9	9	6	1
762.7			1	2	4	1	1		9	9	6	1
762.7			1	2	4	1	1		9	9	6	1
762.7			1	2	4	1	1		9	9	6	1
10394.0		0	12	24	46	12	12	0	106	42	75	12
			34%		55%		11%		100%	81%	71%	11%

Totals	
GFA Total per Level	Apartment Totals per Level
1417.8	0
184.1	0
191.9	0
1525.9	16
1524.3	18
1524.3	18
1524.3	18
1524.3	18
1524.3	18
1524.3	18
1524.3	18
1524.3	18
762.7	9
762.7	9
762.7	9
17,742.7	187

17742.7 Total GFA

Commercial	1,095.9
Lobbies	118.9
Other	211.7
Total	1,426.5

	RATE
1BED	1
2BED	1
3BED	2
VISITOR	0.2
SERVICE	0.025
CAR WASH	1/50 units
COMMERCIAL	1/100 sqm

Commercial parking - DCP allows for 60% spaces to be provided on site

Summary for Site 1												
Allowable FSR	3.30	Apartment No.							Performance			
Site area	5,402.0	ST	1B	1B+	2B	2B+	3B	3B+		Cross Flow	2H Solar	South Facing
Allowable GFA	17,826.6	0	21	42	82	21	21	0		71	132	21
Proposed GFA	17,742.7		34%		55%		11%		Mix	67%	71%	11%
		30%		60%		10%		desired mix				
difference	-44.5											
Proposed FSR	3.28	187 APARTMENTS										
Parking												
		Parking Provided/Level										
	Basement GBA: 2120										B1	51
											Ground	10
											L1	92
											L2	99
											Total	252
	Parking Required											255
Difference												-3 surplus / shortfall

Site Area less dedicated New Road Link	3783
--	------

Communal Open Space	23.2%
---------------------	-------

187 storage cages provided.

GFA is measured to inside face of external walls except where it is full height glass floor to soffit the measurement is taken to middle of the glass line and where there are lift shafts, fire stair or services risers the measurement is taken to inside face of the lift shaft, fire stair or services riser. Storage areas above ground are included in GFA calculations.

Bicycle Storage Provided	
Resi (within s. cages)	37
Resi Visitor	9
Commercial	0
Commercial Visitor	2
TOTAL	48

Client



Project

634-652 HIGH ST & 87-91 UNION RD,
PENRITH

Drawing Name

Area/Unit Schedule

Date	Scale	Sheet Size
------	-------	------------

29.03.2019 @ A1

Drawn _____ Chk. _____

HB KL

Job No.	Drawing No.	Revision
---------	-------------	----------

5754 AR-1-0003 /59

SJB Architects
Level 2
490 Crown Street
Surry Hills NSW
2010 Australia
T 61 2 9380 991
F 61 2 9380 992
www.sjb.com.au





In accepting and utilising this document the recipient agrees that SJB Architecture (NSW) Pty. Ltd. ACN 081 094 724 T/A SJB Architects, retain all common law, statutory law and other rights including copyright and intellectual property rights. The recipient agrees not to use this document for any purpose other than its intended use, to waive all claims against SJB Architects resulting from unauthorised changes, or to reuse the document on other projects without the prior written consent of SJB Architects. Under no circumstances shall transfer of this document be deemed a sale. SJB Architects makes no warranties of fitness for any purpose. The Builder/Contractor shall verify job dimensions prior to any work commencing. Use figured dimensions only. Do not scale drawings.

Nominated Architects: Adam Haddow-7188 | John Pradel-7004

FOR REVIEW

Rev	Date	Revision
11	16.03.2018	Issued for BASIX review
20	16.03.2018	ISSUED FOR DA
32	25.05.2018	Review
33	15.06.2018	ISSUE FOR DA - VERSION 2
51	17.10.2018	ISSUED FOR FINAL REVIEW

Structural Engineer

Webber Design

Mechanical / Hydraulic Engineer

JHA Consulting Engineers

Electrical Engineer

JHA Consulting Engineers

Fire Engineer

Olsson Fire & Risk

Access Consultant

Accessible Building Solutions

Basix

EMF Griffiths

Building Key

Site Boundary (TOGA Owned)

Client



Project

634-652 HIGH ST & 87-91 UNION RD,
PENRITH

Drawing Name

Site Location Plan

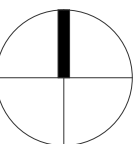

Date	Scale	Sheet Size
17.10.2018	As indicated	@ A1

Drawn	Chk.
SD	NH

Job No.	Drawing No.	Revision
5754	AR-1-0100	/51

SJB Architects
Level 2
490 Crown Street
Surry Hills NSW
2010 Australia
T 61 2 9380 9911
F 61 2 9380 9922
www.sjb.com.au



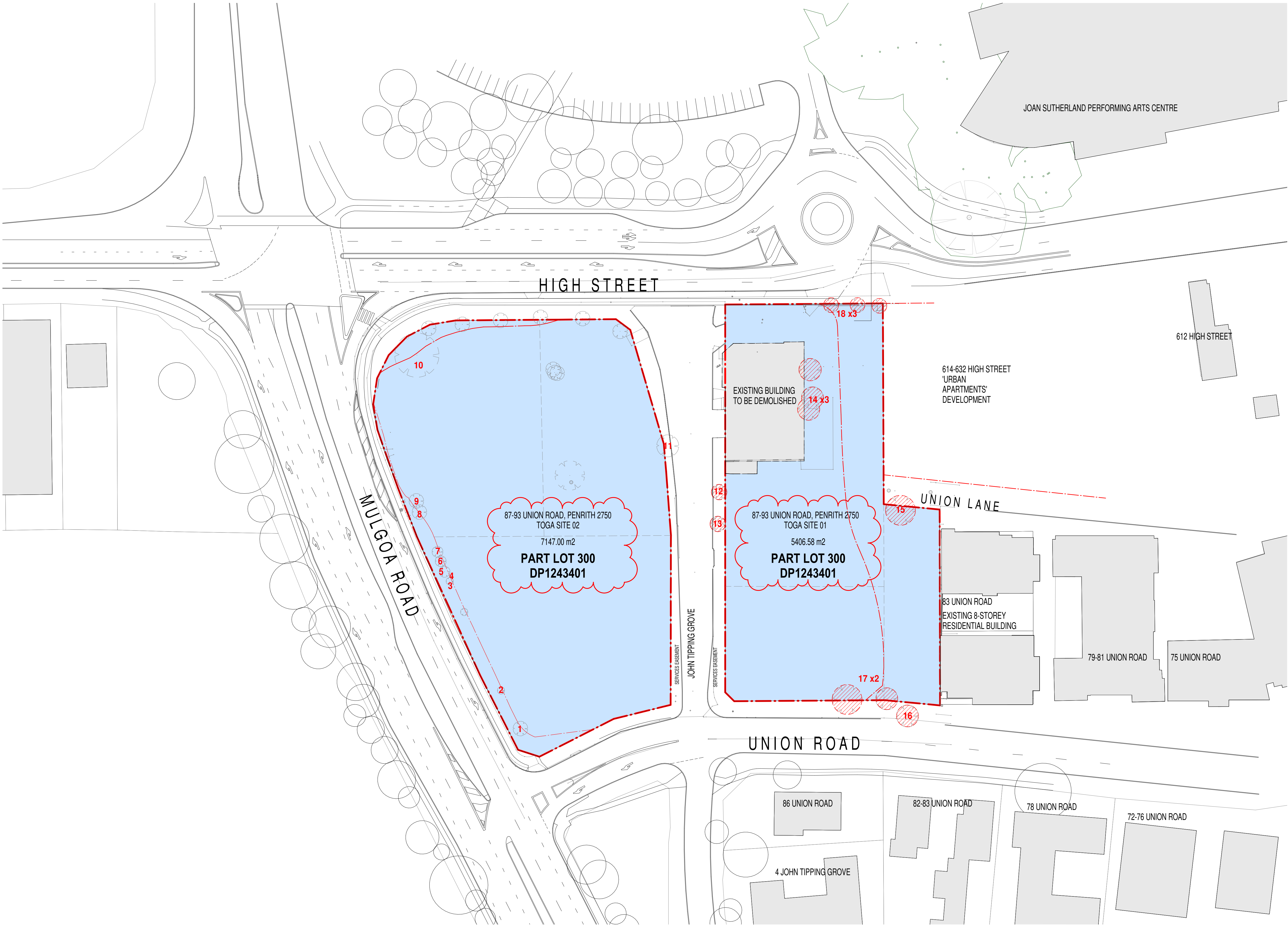

In accepting and utilising this document the recipient agrees that SJB Architecture (NSW) Pty. Ltd. ACN 081 094 724 T/A SJB Architects, retain all common law, statutory law and other rights including copyright and intellectual property rights. The recipient agrees not to use this document for any purpose other than its intended use; to waive all claims against SJB Architects resulting from unauthorised changes; or to reuse the document on other projects without the prior written consent of SJB Architects. Under no circumstances shall transfer of this document be deemed a sale. SJB Architects makes no warranties of fitness for any purpose. The Builder/Contractor shall verify job dimensions prior to any work commencing. Use figured dimensions only. Do not scale drawings.

Nominated Architects: Adam Haddow-7188 | John Pradel-7004

DA ISSUE

Rev	Date	Revision
10	09.02.2018	Preliminary Draft
11	16.03.2018	Issued for BASIX review
20	16.03.2018	ISSUED FOR DA
32	25.05.2018	Review
33	15.06.2018	ISSUE FOR DA - VERSION 2
34	03.07.2018	Additional DA information
51	17.10.2018	ISSUED FOR FINAL REVIEW
52	09.11.2018	ISSUED FOR FINAL REVIEW
58	22.02.2019	Building levels, 'New Road' widened, High St podium facade, L3 communal amended

Structural Engineer

Webber Design

Mechanical / Hydraulic Engineer

JHA Consulting Engineers

Electrical Engineer

JHA Consulting Engineers

Fire Engineer

Olsson Fire & Risk

Access Consultant

Accessible Building Solutions

Basix

EMF Griffiths

Building Key

Site Area

Existing Buildings

Site Boundary (TOGA Owned)

Trees to be removed

(Numbered trees, refer to Arborist report for details)

Client



Project

634-652 HIGH ST & 87-91 UNION RD, PENRITH

Drawing Name

Existing Site Plan

Date 22.02.2019 Scale 1 : 500 Sheet Size @ A1

Drawn Chk.

SD NH

Job No. Drawing No. Revision

5754 AR-1-0101 /58

SJB Architects
Level 2
490 Crown Street
Surry Hills NSW
2010 Australia
T 61 2 9380 9911
F 61 2 9380 9922
www.sjb.com.au





In accepting and utilising this document the recipient agrees that SJB Architecture (NSW) Pty. Ltd. ACN 081 094 724 T/A SJB Architects, retain all common law, statutory law and other rights including copyright and intellectual property rights. The recipient agrees not to use this document for any purpose other than its intended use; to waive all claims against SJB Architects resulting from unauthorised changes, or to reuse the document on other projects without the prior written consent of SJB Architects. Under no circumstances shall transfer of this document be deemed a sale. SJB Architects makes no warranties of fitness for any purpose. The Builder/Contractor shall verify job dimensions prior to any work commencing. Use figured dimensions only. Do not scale drawings.

Nominated Architects: Adam Haddow-7188 | John Pradel-7004

DA ISSUE

Rev	Date	Revision
10	09.02.2018	Preliminary Draft
11	16.03.2018	Issued for BASIX review
20	16.03.2018	ISSUED FOR DA
32	25.05.2018	Review
33	15.06.2018	ISSUE FOR DA - VERSION 2
47	25.09.2019	ISSUED FOR REVIEW
51	17.10.2018	ISSUED FOR FINAL REVIEW
59	29.03.2019	DIP review submission

Structural Engineer
Webber Design

Mechanical / Hydraulic Engineer
JHA Consulting Engineers

Electrical Engineer
JHA Consulting Engineers

Fire Engineer
Olsson Fire & Risk

Access Consultant
Accessible Building Solutions

Basix
EMF Griffiths

Building Key

- Developable Footprint
- Existing Buildings
- John Tipping Grove
- Reserve
- New Road Allocation
- Site Boundary (TOGA Owned)
- TPZ - Existing Trees to be retained
- Trees to be removed

Client



Project

634-652 HIGH ST & 87-91 UNION RD,
PENRITH

Drawing Name

Staging Plan- New Boundary

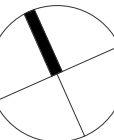

Date Scale Sheet Size
29.03.2019 1 : 500 @ A1

Drawn Chk.
SD NH

Job No. Drawing No. Revision
5754 AR-1-0102 /59

SJB Architects
Level 2
490 Crown Street
Surry Hills NSW
2010 Australia
T 61 2 9380 9911
F 61 2 9380 9922
www.sjb.com.au





In accepting and utilising this document the recipient agrees that SJB Architecture (NSW) Pty. Ltd. ACN 081 094 724 T/A SJB Architects, retain all common law, statutory law and other rights including copyright and intellectual property rights. The recipient agrees not to use this document for any purpose other than its intended use; to waive all claims against SJB Architects resulting from unauthorised changes; or to reuse the document on other projects without the prior written consent of SJB Architects. Under no circumstances shall transfer of this document be deemed a sale. SJB Architects makes no warranties of fitness for any purpose. The Builder/Contractor shall verify job dimensions prior to any work commencing. Use figured dimensions only. Do not scale drawings.

Nominated Architects: Adam Haddow-7188 | John Pradel-7004

Rev	Date	Revision
33	15.06.2018	ISSUE FOR DA - VERSION 2
61	17.10.2018	ISSUED FOR FINAL REVIEW

Structural Engineer
Webber Design

Mechanical / Hydraulic Engineer
JHA Consulting Engineers

Electrical Engineer
JHA Consulting Engineers

Fire Engineer
Olsson Fire & Risk

Access Consultant
Accessible Building Solutions

Basix
EMF Griffiths

Building Key

Client



Project
634-652 HIGH ST & 87-91 UNION RD,
PENRITH

Drawing Name
Staging Plan- Construction
Staging Diagram, Plan

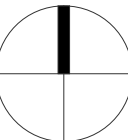

Date
17.10.2018

Scale
1 : 500

Sheet Size
@ A1

Drawn
JR

Chk.
KL

Job No.
5754

Drawing No.
AR-1-0102A51

Revision

SJB Architects
Level 2
490 Crown Street
Surry Hills NSW
2010 Australia
T 61 2 9380 9911
F 61 2 9380 9922
www.sjb.com.au

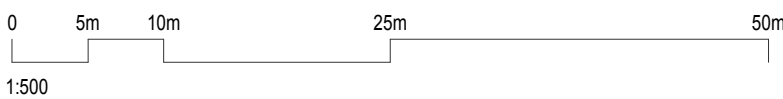

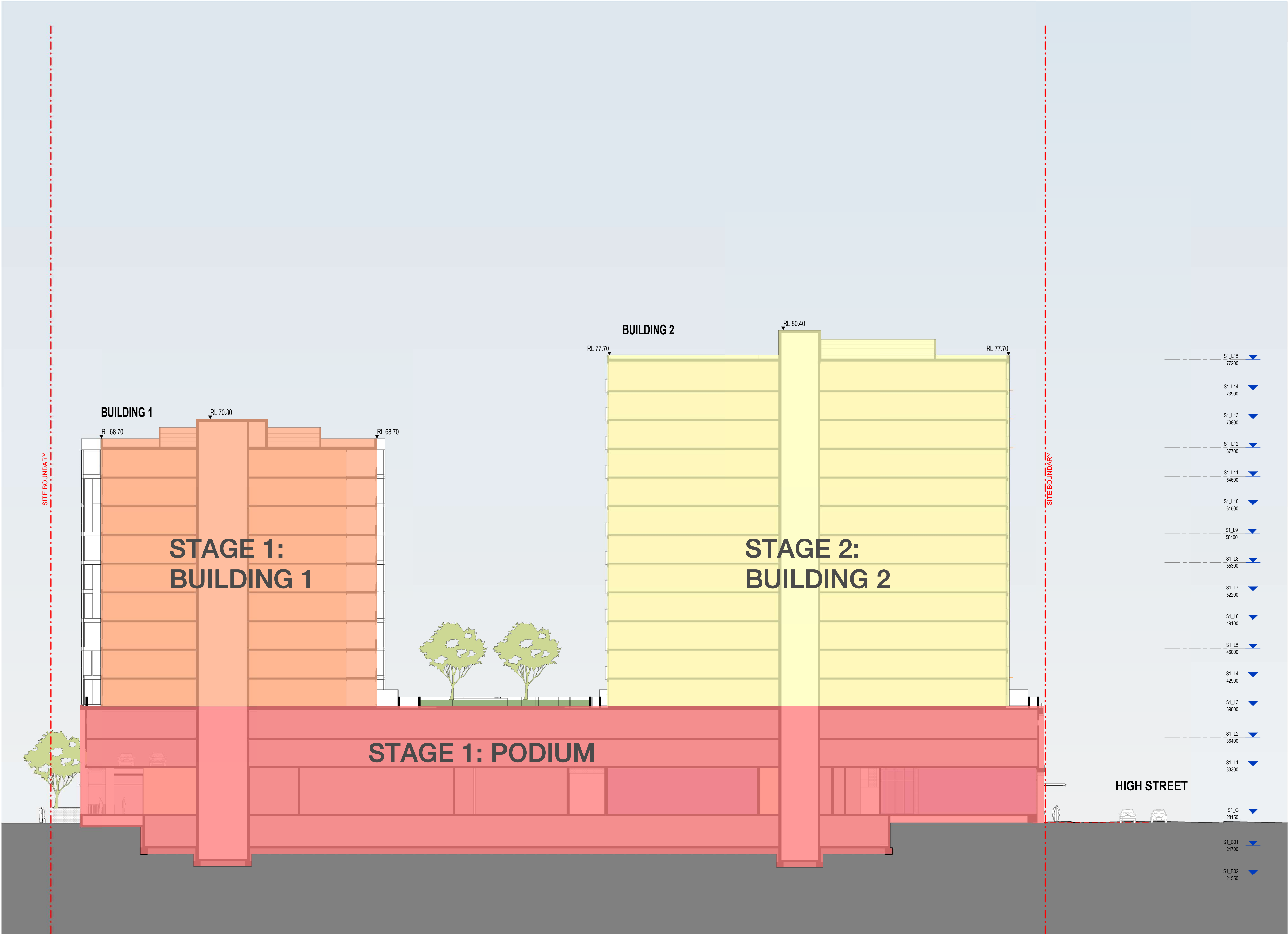

In accepting and utilising this document the recipient agrees that SJB Architecture (NSW) Pty. Ltd. ACN 081 094 724 T/A SJB Architects, retain all common law, statutory law and other rights including copyright and intellectual property rights. The recipient agrees not to use this document for any purpose other than its intended use; to waive all claims against SJB Architects resulting from unauthorised changes; or to reuse the document on other projects without the prior written consent of SJB Architects. Under no circumstances shall transfer of this document be deemed a sale. SJB Architects makes no warranties of fitness for any purpose. The Builder/Contractor shall verify job dimensions prior to any work commencing. Use figured dimensions only. Do not scale drawings.

Nominated Architects: Adam Haddow-7188 | John Pradel-7004

Rev	Date	Revision
33	15.06.2018	ISSUE FOR DA - VERSION 2
51	17.10.2018	ISSUED FOR FINAL REVIEW

Structural Engineer
Webber Design

Mechanical / Hydraulic Engineer
JHA Consulting Engineers

Electrical Engineer
JHA Consulting Engineers

Fire Engineer
Olsson Fire & Risk

Access Consultant
Accessible Building Solutions

Basix
EMF Griffiths

Building Key

Client



Project
634-652 HIGH ST & 87-91 UNION RD,
PENRITH

Drawing Name

Staging Plan- Construction
Staging Diagram, Section

Date
17.10.2018

Scale
1 : 200

Sheet Size
@ A1

Drawn
JR

Chk.
KL

Job No.
5754

Drawing No.
AR-1-0102B/51

Revision

SJB Architects
Level 2
490 Crown Street
Surry Hills NSW
2010 Australia
T 61 2 9380 9911
F 61 2 9380 9922
www.sjb.com.au



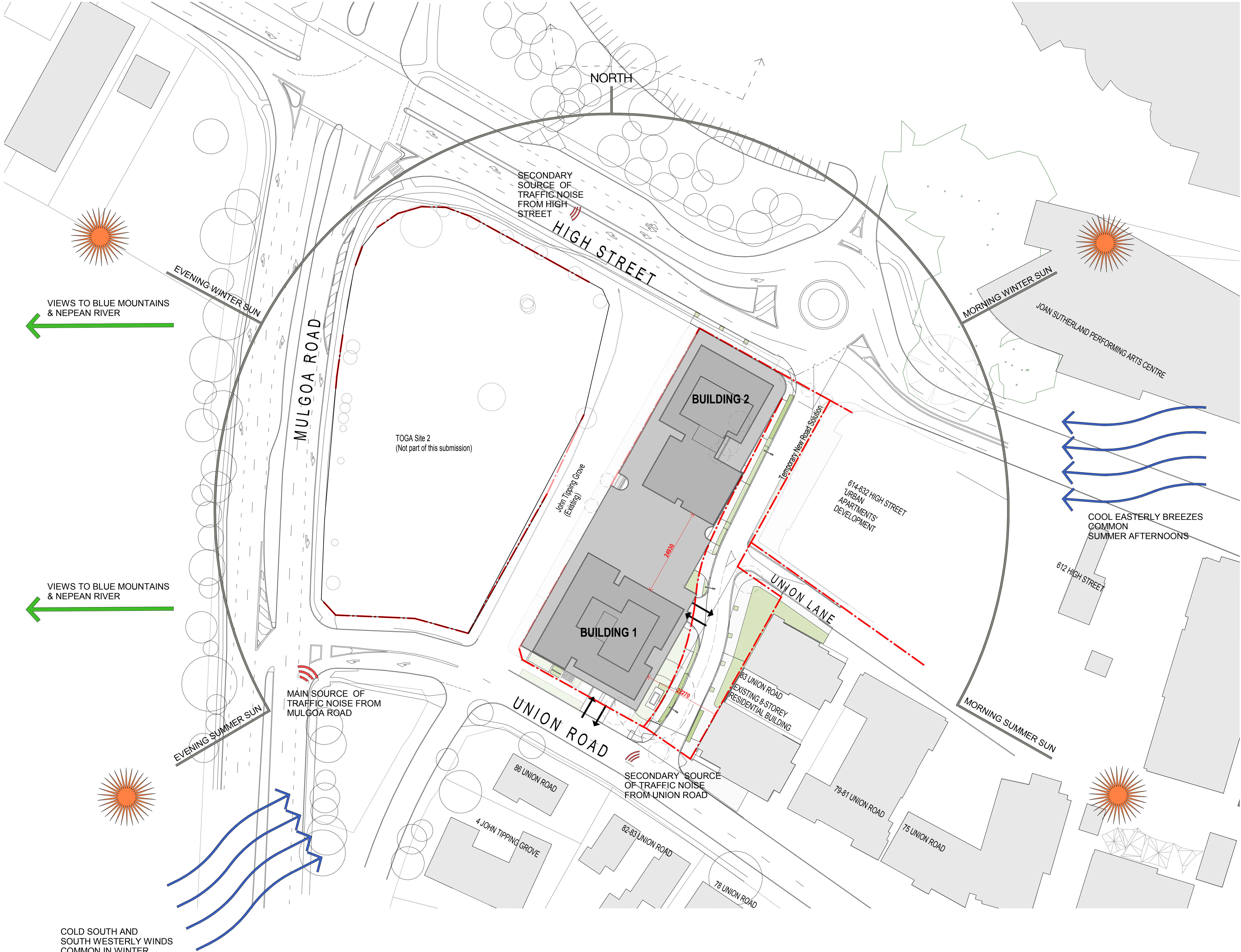

In accepting and utilising this document the recipient agrees that SJB Architecture (NSW) Pty. Ltd. ACN 081 094 724 T/A SJB Architects, retain all common law, statutory law and other rights including copyright and intellectual property rights. The recipient agrees not to use this document for any purpose other than its intended use; to waive all claims against SJB Architects resulting from unauthorised changes; or to reuse the document on other projects without the prior written consent of SJB Architects. Under no circumstances shall transfer of this document be deemed a sale. SJB Architects makes no warranties of fitness for any purpose. The Builder/Contractor shall verify job dimensions prior to any work commencing. Use figured dimensions only. Do not scale drawings.

Nominated Architects: Adam Haddow-7188 | John Pradel-7004

FOR REVIEW

Rev	Date	Revision
10	09.02.2018	Preliminary Draft
11	16.03.2018	Issued for BASIX review
20	16.03.2018	ISSUED FOR DA
32	25.05.2018	Review
33	15.06.2018	ISSUE FOR DA - VERSION 2
51	17.10.2018	ISSUED FOR FINAL REVIEW

Structural Engineer
Webber Design

Mechanical / Hydraulic Engineer
JHA Consulting Engineers

Electrical Engineer
JHA Consulting Engineers

Fire Engineer
Olsson Fire & Risk

Access Consultant
Accessible Building Solutions

Basix
EMF Griffiths

Building Key

- Existing Trees
- Existing Trees - To be removed
- Existing Buildings
- Site Boundary (TOGA Owned)
- Prevailing Winds
- Views

Client



Project

634-652 HIGH ST & 87-91 UNION RD,
PENRITH

Drawing Name

Site Analysis

Date 17.10.2018 Scale 1 : 500 Sheet Size @ A1

Drawn SD Chk. NH

Job No. 5754 Drawing No. AR-1-0103 Revision /51

SJB Architects
Level 2
490 Crown Street
Surry Hills NSW
2010 Australia
T 61 2 9380 9911
F 61 2 9380 9922
www.sjb.com.au



DA ISSUE

Rev	Date	Revision
11	16.03.2018	Issued for BASIX review
20	16.03.2018	ISSUED FOR DA
32	25.05.2018	Review
33	15.06.2018	ISSUE FOR DA - VERSION 2
51	17.10.2018	ISSUED FOR FINAL REVIEW
59	29.03.2019	DIP review submission

Structural Engineer

Webber Design

Mechanical / Hydraulic Engineer

JHA Consulting Engineers

Electrical Engineer

JHA Consulting Engineers

Fire Engineer

Olsson Fire & Risk

Access Consultant

Accessible Building Solutions

Basix

EMF Griffiths

Building Key

Client



Project

634-652 HIGH ST & 87-91 UNION RD,
PENRITH

Drawing Name

Context Elevation

Date 29.03.2019 Scale 1 : 300 Sheet Size @ A1

Drawn SD Chk. NH

Job No. 5754 Drawing No. AR-1-0104 Revision /59

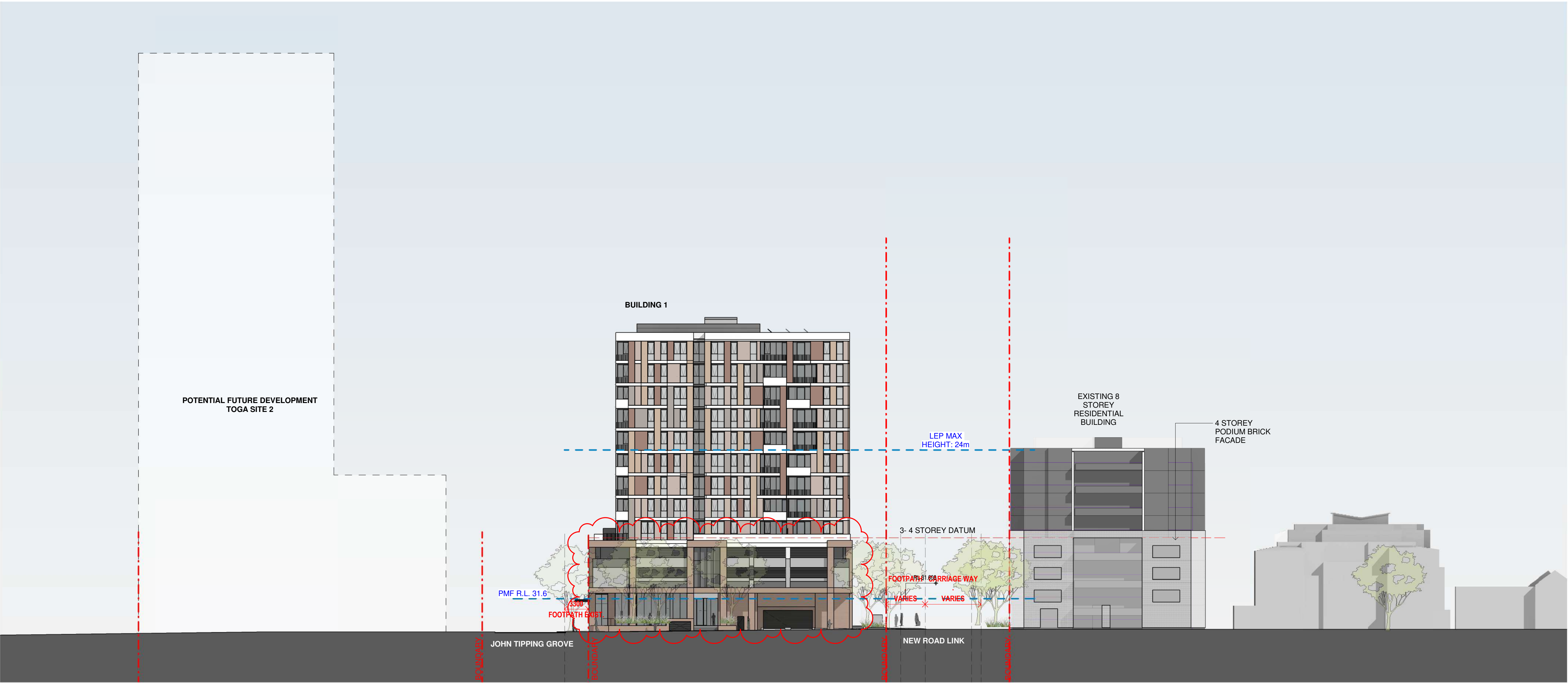

CONTEXT ELEVATION - UNION ROAD

In accepting and utilising this document the recipient agrees that SJB Architecture (NSW) Pty. Ltd. ACN 081 094 724 T/A SJB Architects, retain all common law, statutory law and other rights including copyright and intellectual property rights. The recipient agrees not to use this document for any purpose other than its intended use; to waive all claims against SJB Architects resulting from unauthorised changes; or to reuse the document on other projects without the prior written consent of SJB Architects. Under no circumstances shall transfer of this document be deemed a sale. SJB Architects makes no warranties of fitness for any purpose. The Builder/Contractor shall verify job dimensions prior to any work commencing. Use figured dimensions only. Do not scale drawings.

Nominated Architects: Adam Haddow-7188 | John Pradel-7004

DA ISSUE

Rev	Date	Revision
2	13.12.2017	For Information - Initial masterplan typical levels
4	24.01.2018	JTG Basement Option
10	09.02.2018	Preliminary Draft
11	16.03.2018	Issued for BASIX review
20	16.03.2018	ISSUED FOR DA
30	18.05.2018	For Information
31	23.05.2018	For Review and Coordination
32	25.05.2018	Review
33	15.06.2018	ISSUE FOR DA - VERSION 2
46	21.09.2018	ISSUED FOR REVIEW
47	25.09.2018	ISSUED FOR REVIEW
48	28.09.2018	ISSUED FOR REVIEW
51	17.10.2018	ISSUED FOR FINAL REVIEW
59	29.03.2019	DIP review submission

Building Key

- Residential Parking
- Visitor Parking
- Commercial Parking
- Service Parking
- Accessible Parking

Client



Project

634-652 HIGH ST & 87-91 UNION RD,
PENRITH

Drawing Name

0100 OVERALL PLANS
Basement 01

Date
29.03.2019

Scale
As indicated

Sheet Size
@ A1

Drawn
HK

Chk.
KL

Job No.
5754

Drawing No.
AR-1-1009

Revision
/59

SJB Architects
Level 2
490 Crown Street
Surry Hills NSW
2010 Australia
T 61 2 9380 9911
F 61 2 9380 9922
www.sjb.com.au

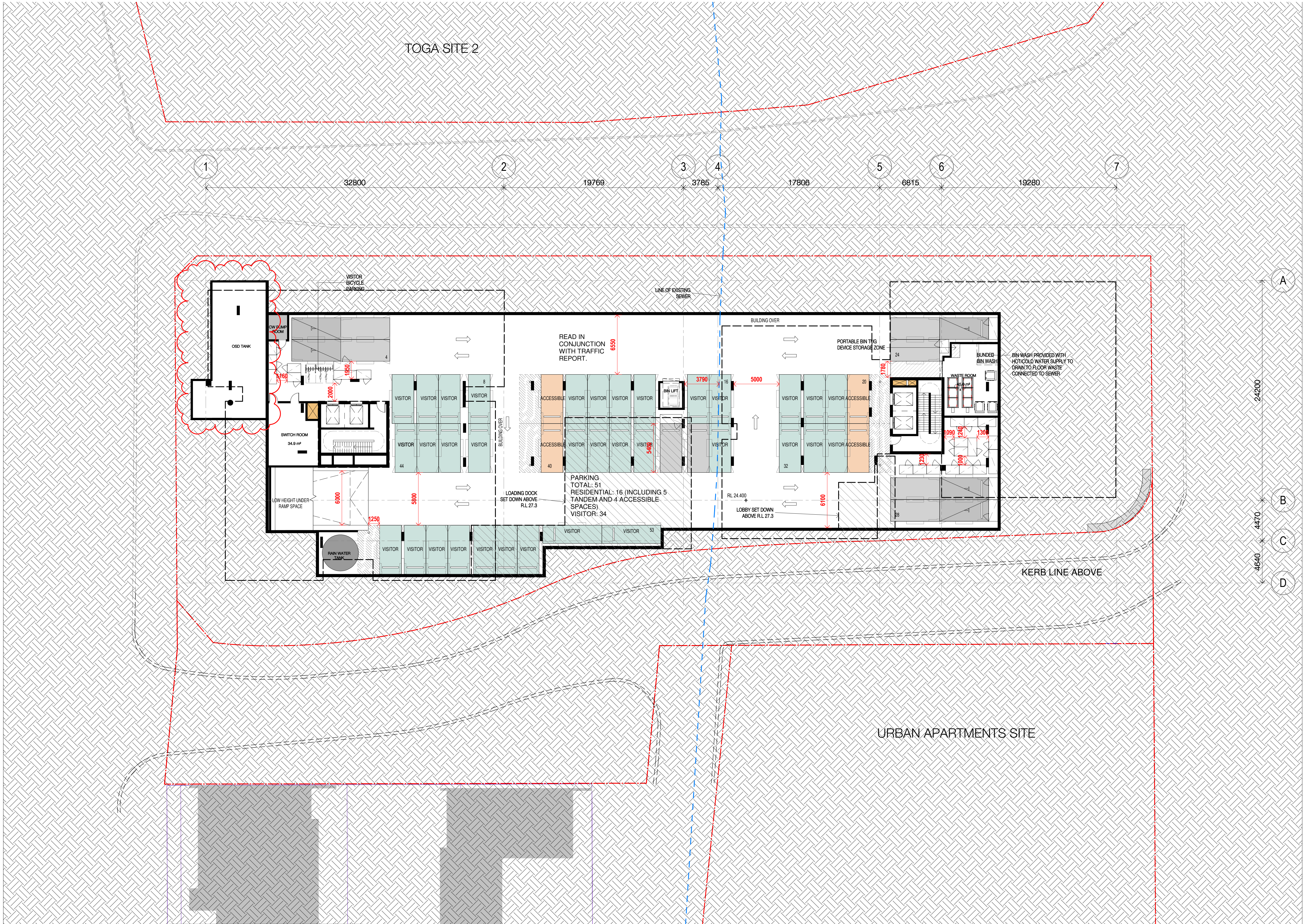

Storage Allocation		
Level	Storage Unit Count	Volume
S1_B01	19	3m3
S1_B01	2	4m3
S1_B01	6	5m3
S1_L1	16	3m3
S1_L1	70	4m3
S1_L1	7	5m3
S1_L2	24	3m3
S1_L2	36	4m3
S1_L2	8	5m3
	188	

Carparking Allocation		
Level	Parking Count	Type
S1_B01	4	ACCESSIBLE
S1_B01	8	RESIDENTIAL
S1_B01	5	TANDEM
S1_B01	34	VISITOR
S1_G	1	CAR WASH BAY
S1_G	4	COM
S1_G	2	VISITOR/ SERVICE
S1_L1	8	ACCESSIBLE
S1_L1	79	RESIDENTIAL
S1_L1	5	TANDEM
S1_L2	7	ACCESSIBLE
S1_L2	87	RESIDENTIAL
S1_L2	5	TANDEM
	249	

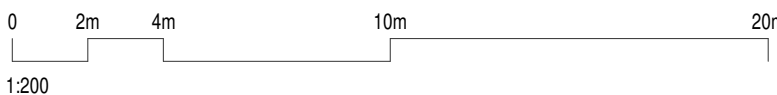
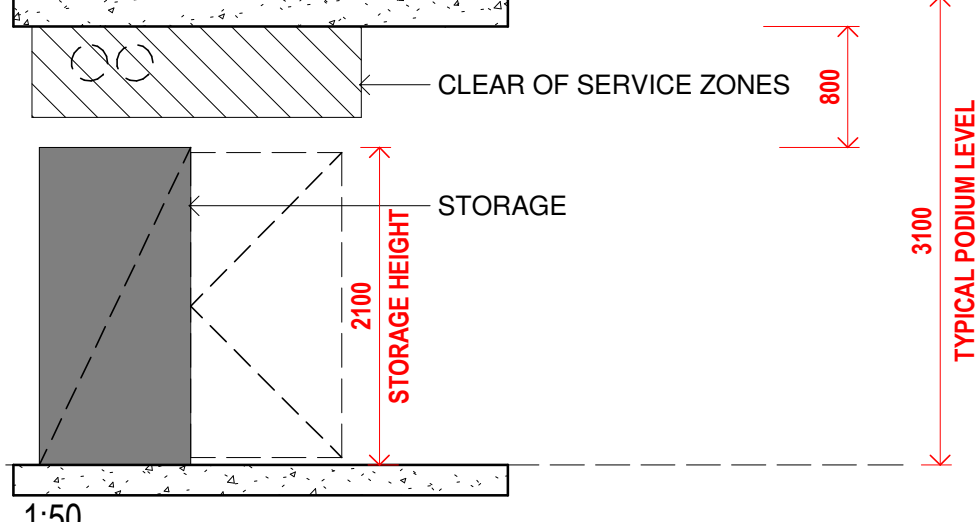

TOGA SITE 2

In accepting and utilising this document the recipient agrees that SJB Architecture (NSW) Pty. Ltd. ACN 081 094 724 T/A SJB Architects, retain all common law, statutory law and other rights including copyright and intellectual property rights. The recipient agrees not to use this document for any purpose other than its intended use; to waive all claims against SJB Architects resulting from unauthorised changes, or to reuse the document on other projects without the prior written consent of SJB Architects. Under no circumstances shall transfer of this document be deemed a sale. SJB Architects makes no warranties of fitness for any purpose. The Builder/Contractor shall verify job dimensions prior to any work commencing. Use figured dimensions only. Do not scale drawings.

Nominated Architects: Adam Haddow-7188 | John Pradel-7004

DA ISSUE

Rev	Date	Revision
20	16.03.2018	ISSUED FOR DA
21	10.04.2018	Issued for Coordination
25	23.04.2018	For Information
30	18.05.2018	For Information
31	23.05.2018	For Review and Coordination
32	25.05.2018	Review
33	15.06.2018	ISSUE FOR DA - VERSION 2
35	05.07.2018	Boundary amended
43	13.08.2018	Amendments to Ground Level Requested by TOGA
44	14.08.2018	Comments from TOGA
46	21.09.2018	ISSUED FOR REVIEW
47	25.09.2018	ISSUED FOR REVIEW
48	28.09.2018	ISSUED FOR REVIEW
49	05.10.2018	ISSUED FOR REVIEW
50	11.10.2018	ISSUED FOR REVIEW
51	17.10.2018	ISSUED FOR FINAL REVIEW
52	09.11.2018	ISSUED FOR FINAL REVIEW
56	13.12.2018	Position of sub-station adjusted following advice from the Electrical Engineer
58	22.02.2019	Building levels, New Road widened, High St podium facade, L3 communal amended
59	29.03.2019	DIP review submission

Building Key

- Residential Parking
- Visitor Parking
- Commercial Parking
- Service Parking
- Accessible Parking

Client



Project

634-652 HIGH ST & 87-91 UNION RD, PENRITH

Drawing Name

0100 OVERALL PLANS
Ground Level

Date 29.03.2019 Scale 1 : 200 Sheet Size @ A1

Drawn HK Chk. KL

Job No. 5754 Drawing No. AR-1-1010 /59 Revision

SJB Architects
Level 2
490 Crown Street
Surry Hills NSW
2010 Australia
T 61 2 9380 9911
F 61 2 9380 9922
www.sjb.com.au

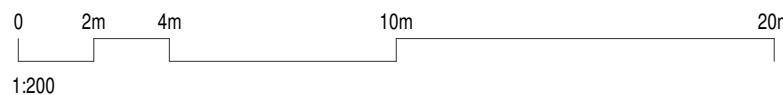

STAGE 2-
FUTURE DEVELOPMENT

In accepting and utilising this document the recipient agrees that SJB Architecture (NSW) Pty. Ltd. ACN 081 094 724 T/A SJB Architects, retain all common law, statutory law and other rights including copyright and intellectual property rights. The recipient agrees not to use this document for any purpose other than its intended use; to waive all claims against SJB Architects resulting from unauthorised changes, or to reuse the document on other projects without the prior written consent of SJB Architects. Under no circumstances shall transfer of this document be deemed a sale. SJB Architects makes no warranties of fitness for any purpose. The Builder/Contractor shall verify job dimensions prior to any work commencing. Use figured dimensions only. Do not scale drawings.

Nominated Architects: Adam Haddow-7188 | John Pradel-7004

DA ISSUE

Rev	Date	Revision
10	09.02.2018	Preliminary Draft
11	16.03.2018	Issued for BASIX review
20	16.03.2018	ISSUED FOR DA
21	10.04.2018	Issued for Coordination
23	17.04.2018	Issue for Information
30	18.05.2018	For Information
31	23.05.2018	For Review and Coordination
32	25.05.2018	Review
33	15.06.2018	ISSUE FOR DA - VERSION 2
46	21.09.2018	ISSUED FOR REVIEW
47	25.09.2018	ISSUED FOR REVIEW
51	17.10.2018	ISSUED FOR FINAL REVIEW
59	29.03.2019	DIP review submission

Building Key

- Residential Parking
- Visitor Parking
- Commercial Parking
- Service Parking
- Accessible Parking

Client



Project

634-652 HIGH ST & 87-91 UNION RD,
PENRITH

Drawing Name

GA Floor Plan - Level 1

Date 29.03.2019 Scale 1 : 200 Sheet Size @ A1

Drawn SD Chk. NH

Job No. 5754 Drawing No. AR-1-1011 Revision /59

SJB Architects
Level 2
490 Crown Street
Surry Hills NSW
2010 Australia
T 61 2 9380 9911
F 61 2 9380 9922
www.sjb.com.au

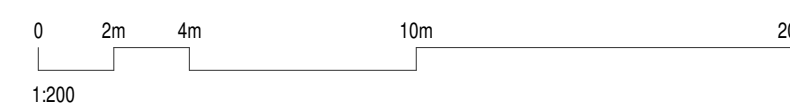

STAGE 2-
FUTURE DEVELOPMENT

In accepting and utilising this document the recipient agrees that SJB Architecture (NSW) Pty. Ltd. ACN 081 094 724 T/A SJB Architects, retain all common law, statutory law and other rights including copyright and intellectual property rights. The recipient agrees not to use this document for any purpose other than its intended use; to waive all claims against SJB Architects resulting from unauthorised changes; or to reuse the document on other projects without the prior written consent of SJB Architects. Under no circumstances shall transfer of this document be deemed a sale. SJB Architects makes no warranties of fitness for any purpose. The Builder/Contractor shall verify job dimensions prior to any work commencing. Use figured dimensions only. Do not scale drawings.

Nominated Architects: Adam Haddow-7188 | John Pradel-7004

DA ISSUE

Rev	Date	Revision
10	09.02.2018	Preliminary Draft
11	16.03.2018	Issued for BASIX review
20	16.03.2018	ISSUED FOR DA
21	10.04.2018	Issued for Coordination
23	17.04.2018	Issue for Information
30	18.05.2019	For Information
31	23.05.2018	For Review and Coordination
32	25.05.2018	Review
33	15.06.2018	ISSUE FOR DA - VERSION 2
46	21.09.2018	ISSUED FOR REVIEW
51	17.10.2018	ISSUED FOR FINAL REVIEW
59	29.03.2019	DIP review submission

Building Key

	Residential Parking
	Visitor Parking
	Commercial Parking
	Service Parking
	Accessible Parking

Client



Project

634-652 HIGH ST & 87-91 UNION RD,
PENRITH

Drawing Name

GA Floor Plan - Level 2

Date 29.03.2019 Scale 1 : 200 Sheet Size @ A1

Drawn SD Chk. NH

Job No. 5754 Drawing No. AR-1-1012 Revision /59

SJB Architects
Level 2
490 Crown Street
Surry Hills NSW
2010 Australia
T 61 2 9380 9911
F 61 2 9380 9922
www.sjb.com.au

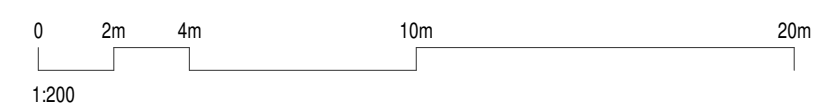

STAGE 2-
FUTURE DEVELOPMENT

In accepting and utilising this document the recipient agrees that SJB Architecture (NSW) Pty. Ltd. ACN 081 094 724 T/A SJB Architects, retain all common law, statutory law and other rights including copyright and intellectual property rights. The recipient agrees not to use this document for any purpose other than its intended use; to waive all claims against SJB Architects resulting from unauthorised changes; or to reuse the document on other projects without the prior written consent of SJB Architects. Under no circumstances shall transfer of this document be deemed a sale. SJB Architects makes no warranties of fitness for any purpose. The Builder/Contractor shall verify job dimensions prior to any work commencing. Use figured dimensions only. Do not scale drawings.

Nominated Architects: Adam Haddow-7188 | John Pradel-7004

DA ISSUE

Rev Date Revision

11 16.03.2018 Issued for BASIX review
20 16.03.2018 ISSUED FOR DA
21 10.04.2018 Issued for Coordination
31 23.05.2018 For Review and Coordination
32 25.05.2018 Review
33 15.06.2018 ISSUE FOR DA - VERSION 2
51 17.10.2018 ISSUED FOR FINAL REVIEW
52 09.11.2018 ISSUED FOR FINAL REVIEW
58 22.02.2019 Building levels, 'New Road' widened, High St podium facade, L3 communal amended
59 29.03.2019 DIP review submission



STAGE 2-
FUTURE DEVELOPMENT

In accepting and utilising this document the recipient agrees that SJB Architecture (NSW) Pty. Ltd. ACN 081 094 724 T/A SJB Architects, retain all common law, statutory law and other rights including copyright and intellectual property rights. The recipient agrees not to use this document for any purpose other than its intended use; to waive all claims against SJB Architects resulting from unauthorised changes, or to reuse the document on other projects without the prior written consent of SJB Architects. Under no circumstances shall transfer of this document be deemed a sale. SJB Architects makes no warranties of fitness for any purpose. The Builder/Contractor shall verify job dimensions prior to any work commencing. Use figured dimensions only. Do not scale drawings.

Nominated Architects: Adam Haddow-7188 | John Pradel-7004

DA ISSUE

Rev	Date	Revision
20	16.03.2018	ISSUED FOR DA
25	23.04.2018	For Information
31	23.05.2018	For Review and Coordination
32	25.05.2018	Review
33	15.06.2018	ISSUE FOR DA - VERSION 2
51	17.10.2019	ISSUED FOR FINAL REVIEW
59	29.03.2019	DIP review submission



Building Key

1 BED	: 50 - 55 M ²
1 BED + ST	: 55 - 60 M ²
2 BED	: 75 M ²
2 BED + ST	: 75 - 80 M ²
2 BED/1 BTH	: 70 - 75 M ²
3 BED	: 95 - 100 M ²

Client



Project

634-652 HIGH ST & 87-91 UNION RD,
PENRITH

Drawing Name

GA Floor Plan - Level 4 - 11

Date Scale Sheet Size
29.03.2019 1 : 200 @ A1

Drawn Chk.
SD NH

Job No. Drawing No. Revision
5754 AR-1-1014 /59

SJB Architects
Level 2
490 Crown Street
Surry Hills NSW
2010 Australia
T 61 2 9380 9911
F 61 2 9380 9922
www.sjb.com.au

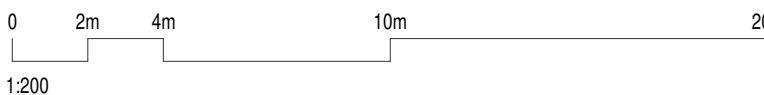

STAGE 2-
FUTURE DEVELOPMENT

In accepting and utilising this document the recipient agrees that SJB Architecture (NSW) Pty. Ltd. ACN 081 094 724 T/A SJB Architects, retain all common law, statutory law and other rights including copyright and intellectual property rights. The recipient agrees not to use this document for any purpose other than its intended use; to waive all claims against SJB Architects resulting from unauthorised changes; or to reuse the document on other projects without the prior written consent of SJB Architects. Under no circumstances shall transfer of this document be deemed a sale. SJB Architects makes no warranties of fitness for any purpose. The Builder/Contractor shall verify job dimensions prior to any work commencing. Use figured dimensions only. Do not scale drawings.

Nominated Architects: Adam Haddow-7188 | John Pradel-7004

DA ISSUE

Rev	Date	Revision
10	09.02.2018	Preliminary Draft
11	16.03.2018	Issued for BASIX review
20	16.03.2018	ISSUED FOR DA
31	23.05.2018	For Review and Coordination
32	25.05.2018	Review
33	15.06.2019	ISSUE FOR DA - VERSION 2
51	17.10.2018	ISSUED FOR FINAL REVIEW
59	29.03.2019	DIP review submission

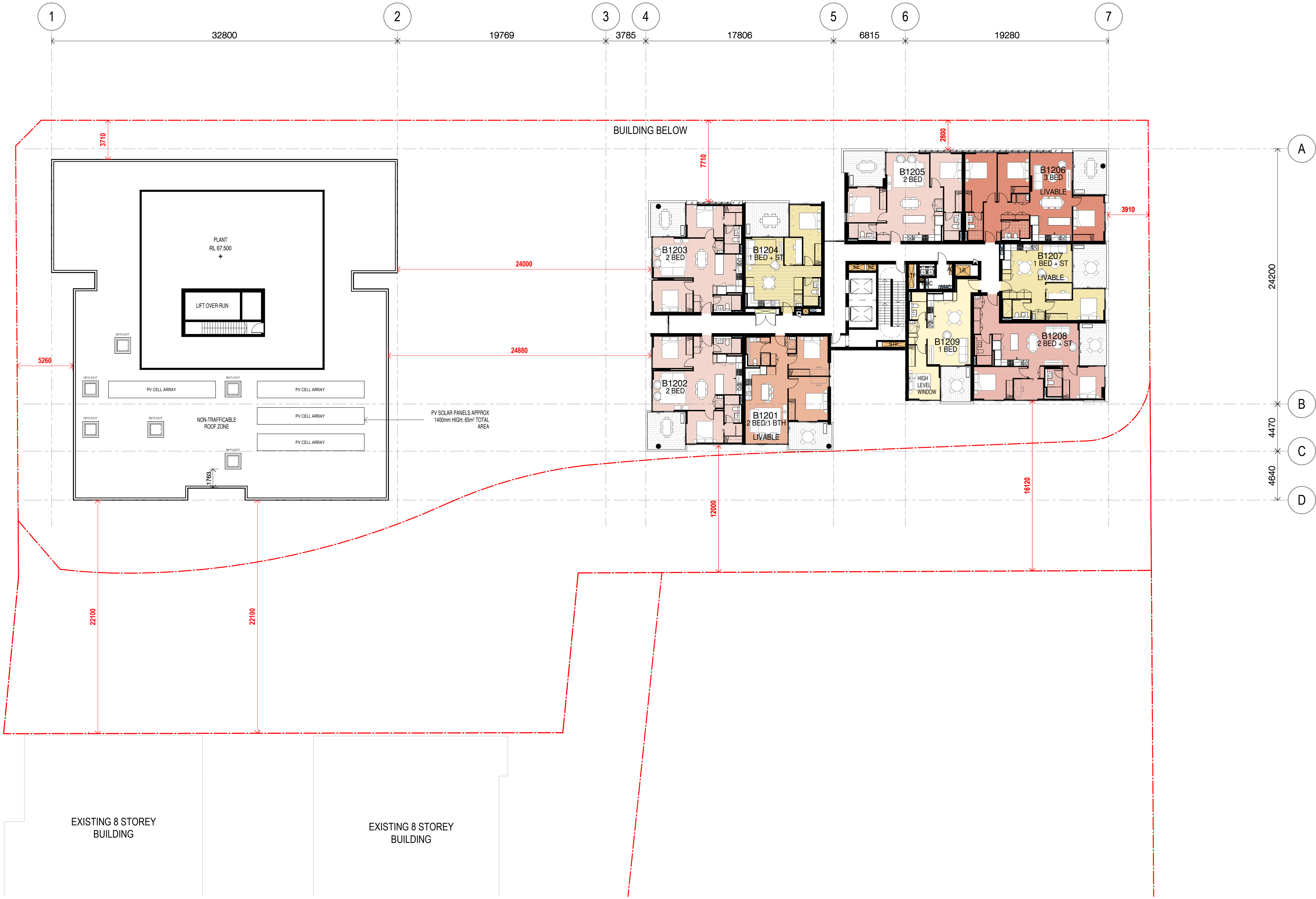

Building Key

1 BED	: 50 - 55 M ²
1 BED + ST	: 55 - 60 M ²
2 BED	: 75 M ²
2 BED + ST	: 75 - 80 M ²
2 BED/1 BTH	: 70 - 75 M ²
3 BED	: 95 - 100 M ²

Client



Project

634-652 HIGH ST & 87-91 UNION RD,
PENRITH

Drawing Name

GA Floor Plan - Level 12

Date 29.03.2019 Scale 1 : 200 Sheet Size @ A1

Drawn SD Chk. NH

Job No. 5754 Drawing No. AR-1-1022 Revision /59

SJB Architects
Level 2
490 Crown Street
Surry Hills NSW
2010 Australia
T 61 2 9380 9911
F 61 2 9380 9922
www.sjb.com.au

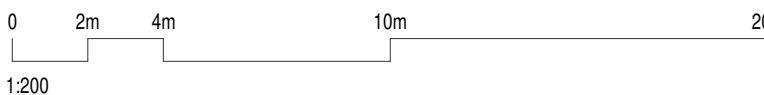

STAGE 2-
FUTURE DEVELOPMENT

In accepting and utilising this document the recipient agrees that SJB Architecture (NSW) Pty. Ltd. ACN 081 094 724 T/A SJB Architects, retain all common law, statutory law and other rights including copyright and intellectual property rights. The recipient agrees not to use this document for any purpose other than its intended use; to waive all claims against SJB Architects resulting from unauthorised changes; or to reuse the document on other projects without the prior written consent of SJB Architects. Under no circumstances shall transfer of this document be deemed a sale. SJB Architects makes no warranties of fitness for any purpose. The Builder/Contractor shall verify job dimensions prior to any work commencing. Use figured dimensions only. Do not scale drawings.

Nominated Architects: Adam Haddow-7188 | John Pradel-7004

DA ISSUE

Rev	Date	Revision
10	09.02.2018	Preliminary Draft
11	16.03.2018	Issued for BASIX review
20	16.03.2018	ISSUED FOR DA
31	23.05.2018	For Review and Coordination
32	25.05.2018	Review
33	15.06.2019	ISSUE FOR DA - VERSION 2
51	17.10.2018	ISSUED FOR FINAL REVIEW
59	29.03.2019	DIP review submission



Building Key

1 BED	: 50 - 55 M ²
1 BED + ST	: 55 - 60 M ²
2 BED	: 75 M ²
2 BED + ST	: 75 - 80 M ²
2 BED/1 BTH	: 70 - 75 M ²
3 BED	: 95 - 100 M ²

Client



Project

634-652 HIGH ST & 87-91 UNION RD,
PENRITH

Drawing Name

GA Floor Plan - Level 13-14

Date 29.03.2019 Scale 1 : 200 Sheet Size @ A1

Drawn SD Chk. NH

Job No. 5754 Drawing No. AR-1-1023 Revision /59

SJB Architects
Level 2
490 Crown Street
Surry Hills NSW
2010 Australia
T 61 2 9380 9911
F 61 2 9380 9922
www.sjb.com.au

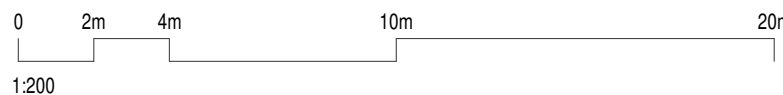

STAGE 2-
FUTURE DEVELOPMENT

In accepting and utilising this document the recipient agrees that SJB Architecture (NSW) Pty. Ltd. ACN 081 094 724 T/A SJB Architects, retain all common law, statutory law and other rights including copyright and intellectual property rights. The recipient agrees not to use this document for any purpose other than its intended use; to waive all claims against SJB Architects resulting from unauthorised changes, or to reuse the document on other projects without the prior written consent of SJB Architects. Under no circumstances shall transfer of this document be deemed a sale. SJB Architects makes no warranties of fitness for any purpose. The Builder/Contractor shall verify job dimensions prior to any work commencing. Use figured dimensions only. Do not scale drawings.

Nominated Architects: Adam Haddow-7188 | John Pradel-7004

DA ISSUE

Rev	Date	Revision
10	09.02.2018	Preliminary Draft
11	16.03.2018	Issued for BASIX review
20	16.03.2018	ISSUED FOR DA
31	23.05.2018	For Review and Coordination
32	25.05.2018	Review
33	15.06.2019	ISSUE FOR DA - VERSION 2
51	17.10.2018	ISSUED FOR FINAL REVIEW
59	29.03.2019	DIP review submission

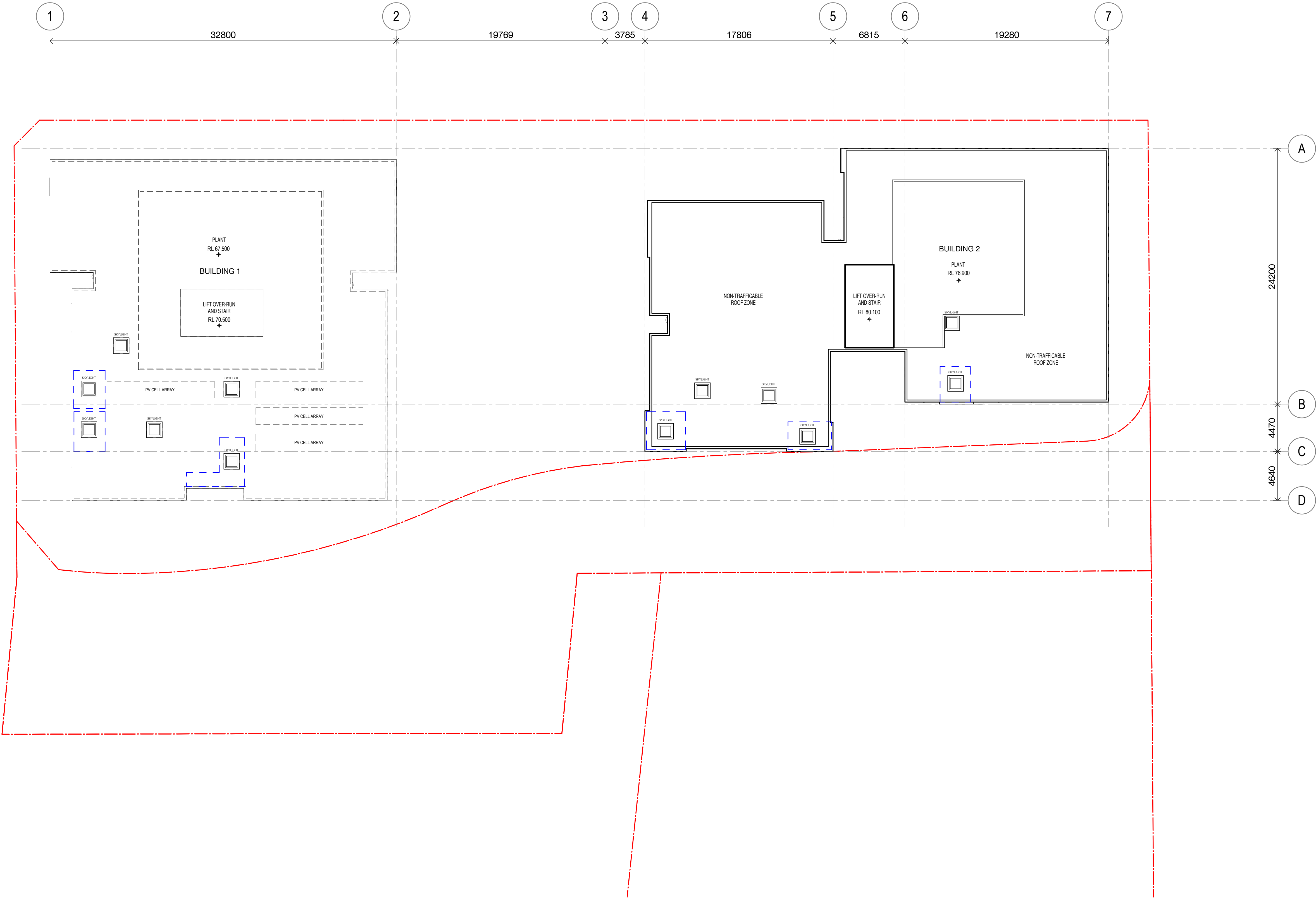

Building Key

Client



Project

634-652 HIGH ST & 87-91 UNION RD,
PENRITH

Drawing Name

GA Floor Plan - Roof

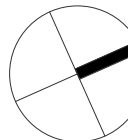

Date 29.03.2019 Scale 1 : 200 Sheet Size @ A1

Drawn SD Chk. NH

Job No. 5754 Drawing No. AR-1-1025 Revision /59

SJB Architects
Level 2
490 Crown Street
Surry Hills NSW
2010 Australia
T 61 2 9380 9911
F 61 2 9380 9922
www.sjb.com.au



FOR REVIEW

Rev	Date	Revision
11	16.03.2018	Issued for BASIX review
20	16.03.2018	ISSUED FOR DA
23	17.04.2018	Issue for Information
32	25.05.2018	Review
33	15.06.2018	ISSUE FOR DA - VERSION 2
51	17.10.2018	ISSUED FOR FINAL REVIEW

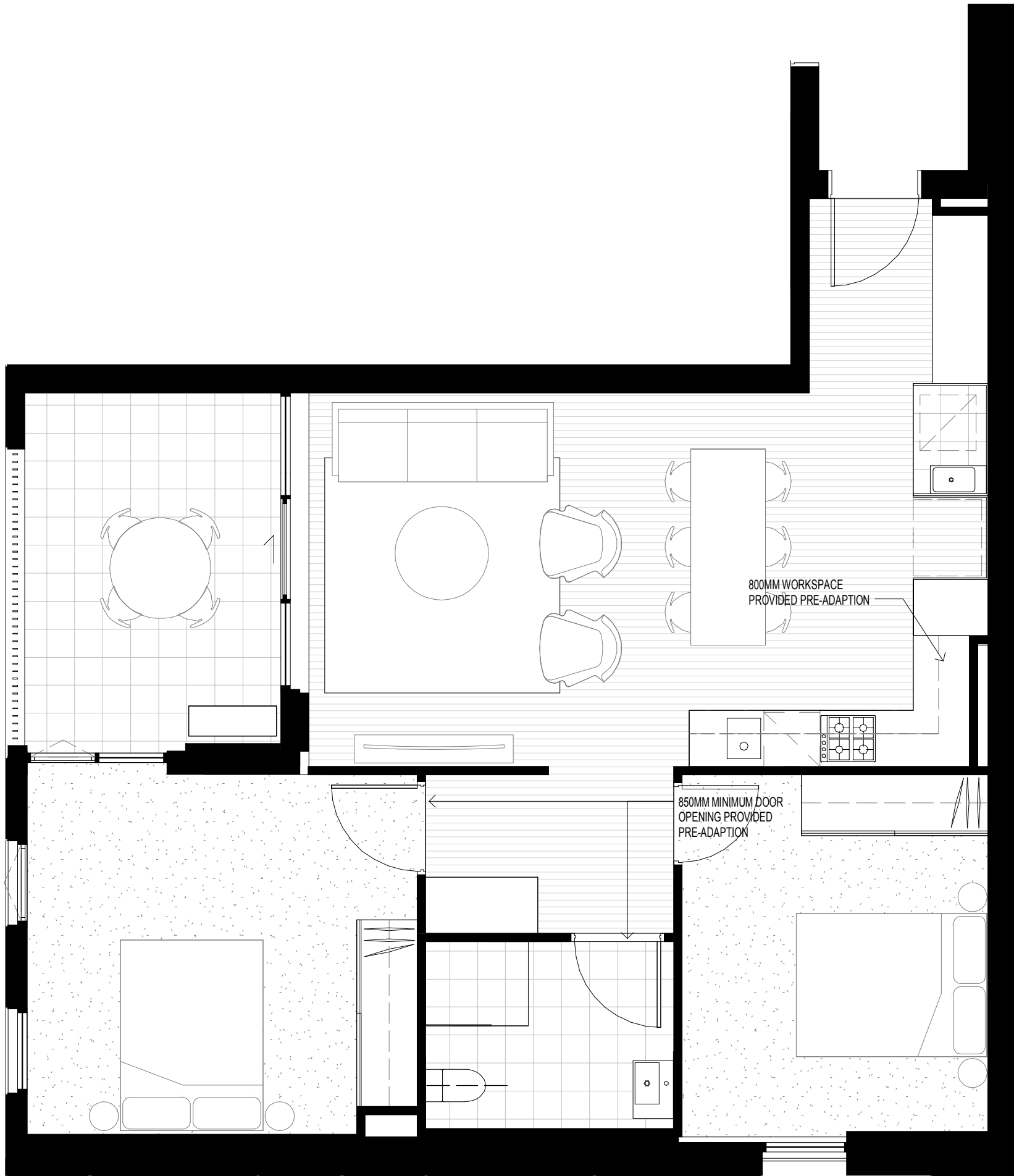

1 Pre Adaptive - 2 Bed Type 1
AR-1-0102B 1: 50@A1

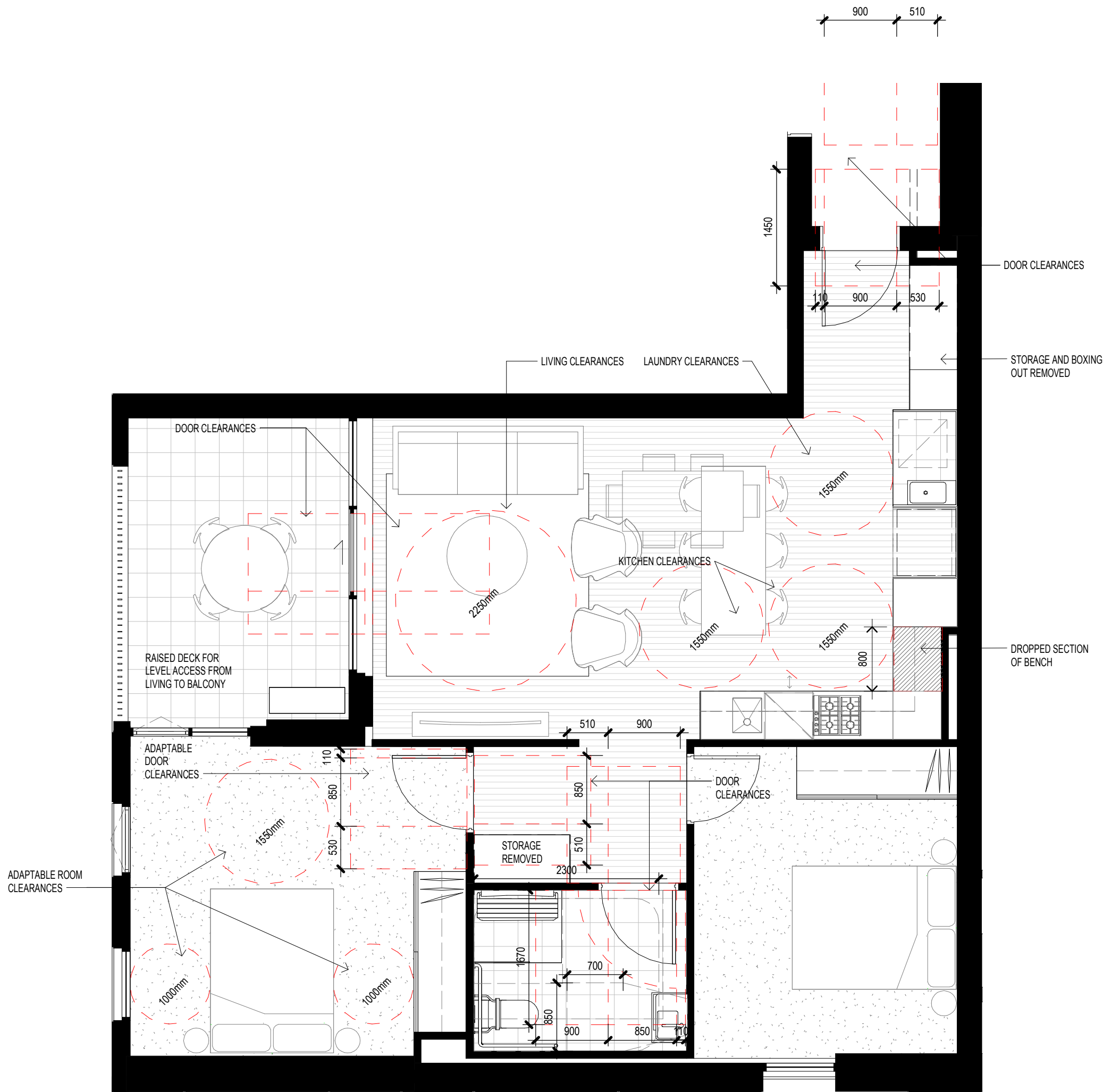

2 Post Adaptive - 2 Bed Type 1
AR-1-0102B 1: 50@A1

Adaptable Schedule - Tower B		
Level	Apartment No.	Occupancy
S1_L4	B401	2 BED/1 BTH
S1_L5	B501	2 BED/1 BTH
S1_L6	B601	2 BED/1 BTH
S1_L7	B701	2 BED/1 BTH
S1_L8	B801	2 BED/1 BTH
S1_L9	B901	2 BED/1 BTH
S1_L10	B1001	2 BED/1 BTH
S1_L11	B1101	2 BED/1 BTH
S1_L13	B1301	2 BED/1 BTH
S1_L14	B1401	2 BED/1 BTH
Grand total: 10		

Structural Engineer
Webber Design

Mechanical / Hydraulic Engineer
JHA Consulting Engineers

Electrical Engineer
JHA Consulting Engineers

Fire Engineer
Olsson Fire & Risk

Access Consultant
Accessible Building Solutions

Basix
EMF Griffiths

Building Key

Client



Project
634-652 HIGH ST & 87-91 UNION RD,
PENRITH

Drawing Name

Adaptable Unit

Date
17.10.2018

Scale
1 : 50

Sheet Size
@ A1

Drawn
HB

Chk.
KL

Job No.
5754

Drawing No.
AR-1-1101

Revision
/51



Nominated Architects: Adam Haddow-7188 | John Pradel-7004

FOR REVIEW

Rev	Date	Revision
11	16.03.2018	Issued for BASIX review
20	16.03.2018	ISSUED FOR DA
32	25.05.2018	Review
33	15.06.2018	ISSUE FOR DA - VERSION 2
51	17.10.2018	ISSUED FOR FINAL REVIEW

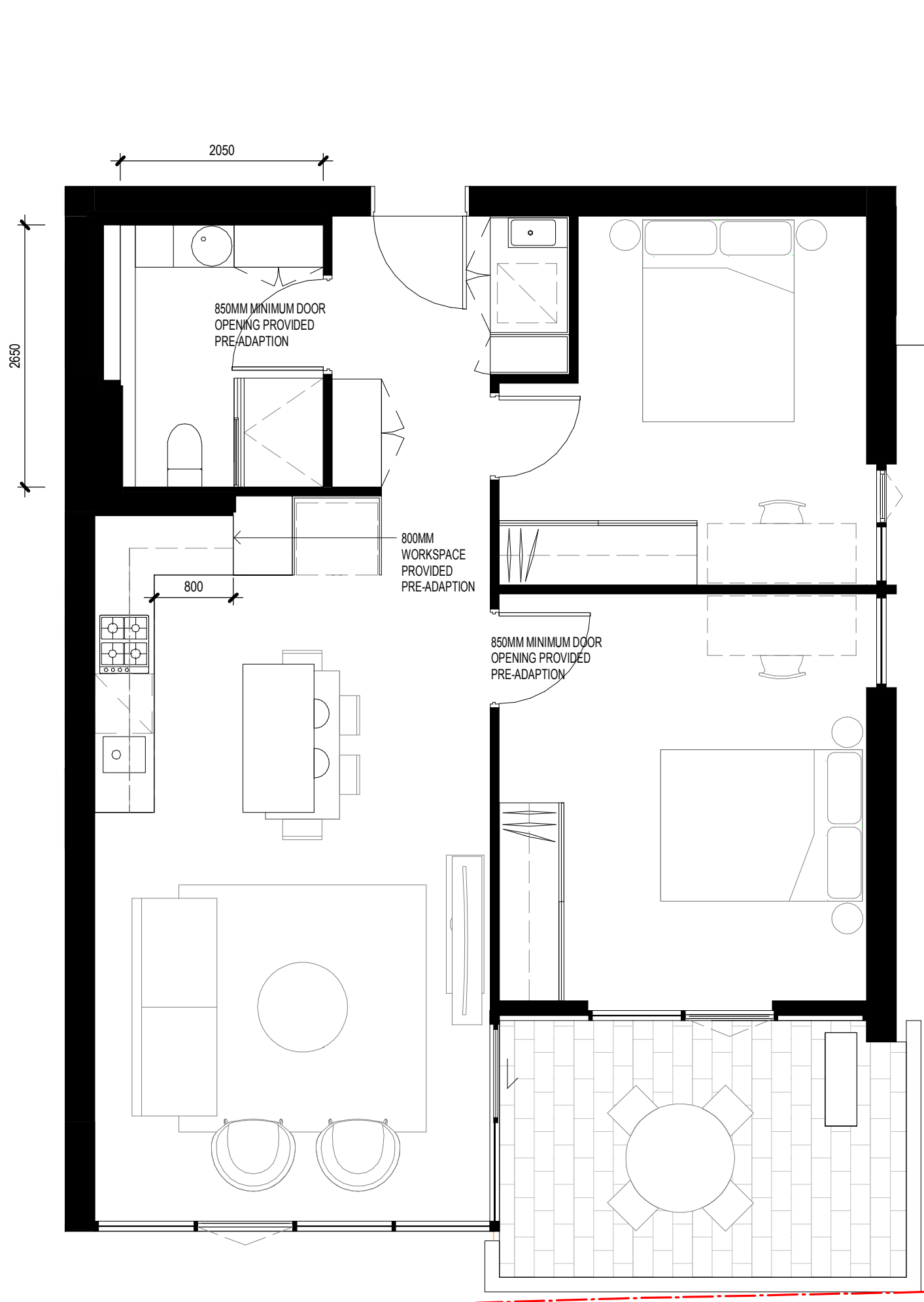

1 Pre Adaptive - 2 Bed Type 2
1 : 50@A1

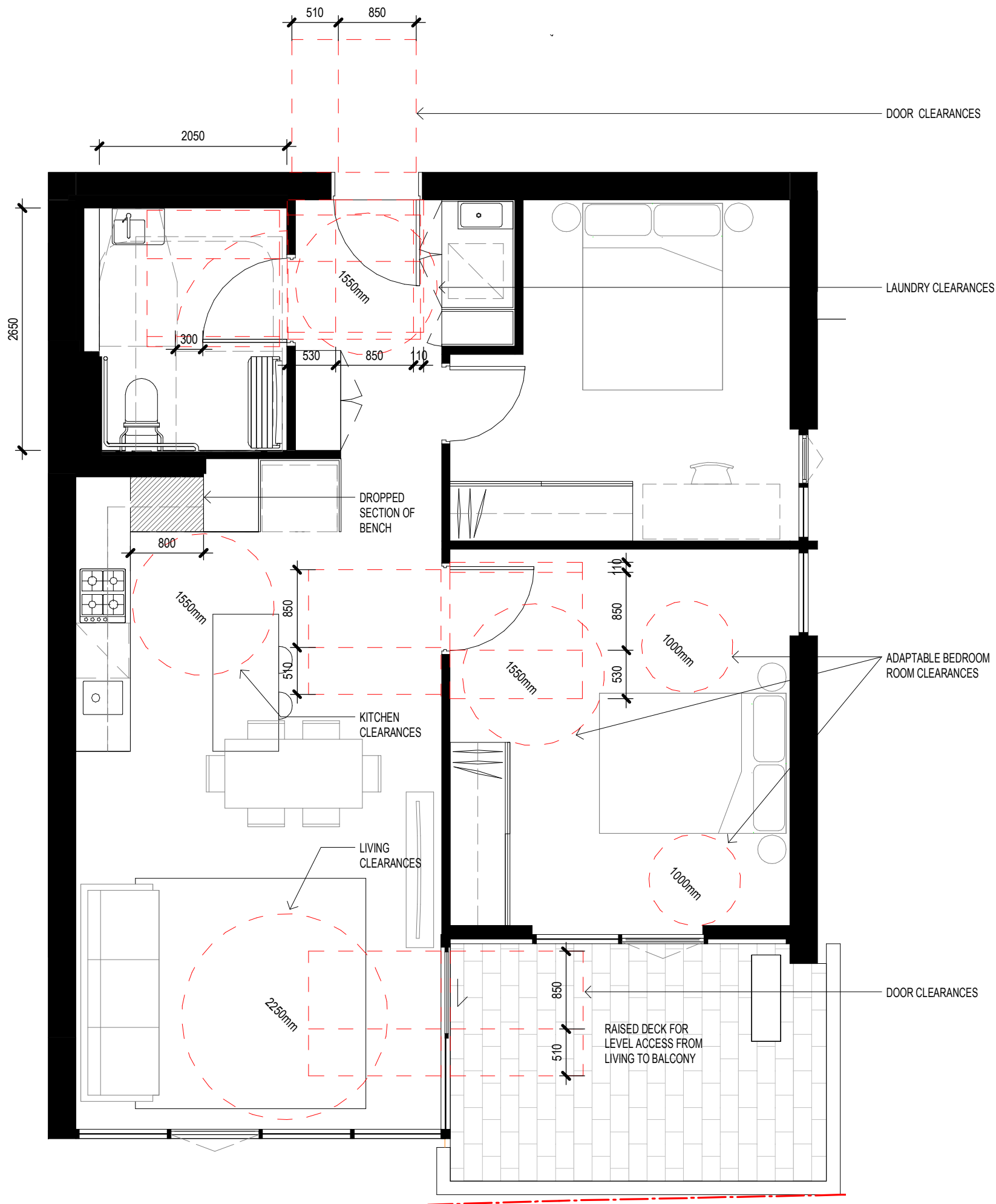

2 Post Adaptive - 2 Bed Type 2
1 : 50@A1

SUMMARY

TOTAL NO. OF APARTMENTS	187
TOTAL NO. OF ADAPTABLE APARTMENTS	19
% OF ADAPTABLE APARTMENTS REQUIRED	10%
% OF ADAPTABLE APARTMENTS	10%

Adaptable Schedule - Tower A		
Level	Apartment No.	Occupancy
S1_L3	A301	2 BED/1 BTH
S1_L4	A401	2 BED/1 BTH
S1_L5	A501	2 BED/1 BTH
S1_L6	A601	2 BED/1 BTH
S1_L7	A701	2 BED/1 BTH
S1_L8	A801	2 BED/1 BTH
S1_L9	A901	2 BED/1 BTH
S1_L10	A1001	2 BED/1 BTH
S1_L11	A1101	2 BED/1 BTH
Grand total: 9		

Structural Engineer	Webber Design
Mechanical / Hydraulic Engineer	JHA Consulting Engineers
Electrical Engineer	JHA Consulting Engineers
Fire Engineer	Olsson Fire & Risk
Access Consultant	Accessible Building Solutions
Basix	EMF Griffiths
Building Key	

Client



Project
634-652 HIGH ST & 87-91 UNION RD,
PENRITH

Drawing Name
Adaptable Unit

Date
17.10.2018

Scale
1 : 50

Sheet Size
@ A1

Drawn
HB

Chk.
NH

Job No.
5754

Drawing No.
AR-1-1102

Revision
/51





1 North Elevation
1:200@A1



2 South Elevation
1:200@A1

COLOUR FINISHES					
PF1	PF2	PF3	PF5	PF6	PF7
GLASS					
WF1	GC1	GC81			

In accepting and utilising this document the recipient agrees that SJB Architecture (NSW) Pty. Ltd. ACN 081 094 724 T/A SJB Architects, retain all common law, statutory law and other rights including copyright and intellectual property rights. The recipient agrees not to use this document for any purpose other than its intended use; to waive all claims against SJB Architects resulting from unauthorised changes, or to reuse the document on other projects without the prior written consent of SJB Architects. Under no circumstances shall transfer of this document be deemed a sale. SJB Architects makes no warranties of fitness for any purpose. The Builder/Contractor shall verify job dimensions prior to any work commencing. Use figured dimensions only. Do not scale drawings.

Nominated Architects: Adam Haddow-7188 | John Pradel-7004

DA ISSUE

Rev	Date	Revision
10	09.02.2018	Preliminary Draft
11	16.03.2018	Issued for BASIX review
20	16.03.2018	ISSUED FOR DA
22	13.04.2018	Issue for Modelcraft
24	18.04.2018	For Information
31	23.05.2018	For Review and Coordination
32	25.05.2018	Review
33	15.06.2018	ISSUE FOR DA - VERSION 2
51	17.10.2018	ISSUED FOR FINAL REVIEW
52	09.11.2018	ISSUED FOR FINAL REVIEW
57	15.02.2019	Elevations updated with design jury comments
58	22.02.2019	Building levels, 'New Road' widened, High St podium facade, L3 communal amended
59	29.03.2019	DIP review submission

Structural Engineer
Webber Design

Mechanical / Hydraulic Engineer
JHA Consulting Engineers

Electrical Engineer
JHA Consulting Engineers

Fire Engineer
Olsson Fire & Risk

Access Consultant
Accessible Building Solutions

Basix
EMF Griffiths

Building Key

Client



Project
634-652 HIGH ST & 87-91 UNION RD,
PENRITH
POTENTIAL
FUTURE
DEVELOPMENT

Drawing Name

North & South Elevation

Date
29.03.2019

Scale
1 : 200

Sheet Size
@ A1

Drawn
SD

Chk.
NH

Job No.
5754

Drawing No.
AR-1-5000

Revision
/59

SJB Architects
Level 2
490 Crown Street
Surry Hills NSW
2010 Australia
T 61 2 9380 9911
F 61 2 9380 9922
www.sjb.com.au

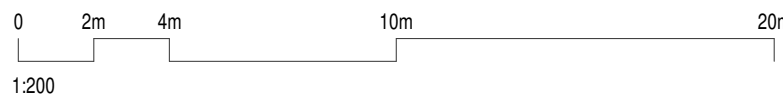

COLOUR FINISHES

PF1	PF2	PF3	PF5	PF6	PF7
-----	-----	-----	-----	-----	-----

GLASS

WF1	GC1	GCB1
-----	-----	------

In accepting and utilising this document the recipient agrees that SJB Architecture (NSW) Pty. Ltd. ACN 081 094 724 T/A SJB Architects, retain all common law, statutory law and other rights including copyright and intellectual property rights. The recipient agrees not to use this document for any purpose other than its intended use; to waive all claims against SJB Architects resulting from unauthorised changes, or to reuse the document on other projects without the prior written consent of SJB Architects. Under no circumstances shall transfer of this document be deemed a sale. SJB Architects makes no warranties of fitness for any purpose. The Builder/Contractor shall verify job dimensions prior to any work commencing. Use figured dimensions only. Do not scale drawings.

Nominated Architects: Adam Haddow-7188 | John Pradel-7004

DA ISSUE

Rev	Date	Revision
10	09.02.2018	Preliminary Draft
11	16.03.2018	Issued for BASIX review
20	16.03.2018	ISSUED FOR DA
22	13.04.2018	Issue for Modelcraft
31	23.05.2018	For Review and Coordination
32	25.05.2019	Review
33	15.06.2018	ISSUE FOR DA - VERSION 2
51	17.10.2018	ISSUED FOR FINAL REVIEW
52	09.11.2018	ISSUED FOR FINAL REVIEW
54	04.12.2018	Notes added for clarity
57	15.02.2019	Elevations updated with design jury comments
58	22.02.2019	Building levels, 'New Road' widened, High St podium facade, L3 communal amended
59	29.03.2019	DIP review submission

Structural Engineer

Webber Design

Mechanical / Hydraulic Engineer

JHA Consulting Engineers

Electrical Engineer

JHA Consulting Engineers

Fire Engineer

Olsson Fire & Risk

Access Consultant

Accessible Building Solutions

Basix

EMF Griffiths

Building Key



Project

634-652 HIGH ST & 87-91 UNION RD,
PENRITH

Drawing Name

East Elevation

Date 29.03.2019 Scale 1 : 200 Sheet Size @ A1

Drawn SD Chk. KL

Job No. 5754 Drawing No. AR-1-5001 Revision /59

SJB Architects
Level 2
490 Crown Street
Surry Hills NSW
2010 Australia
T 61 2 9380 9911
F 61 2 9380 9922
www.sjb.com.au

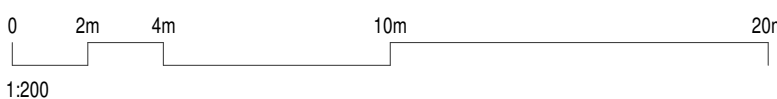

1 East Elevation
1:200@A1

COLOUR FINISHES

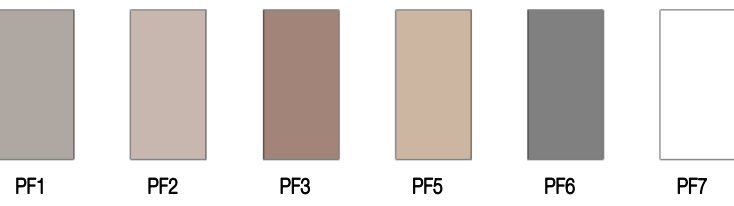

GLASS

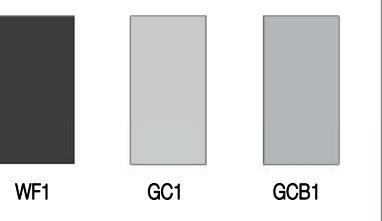

In accepting and utilising this document the recipient agrees that SJB Architecture (NSW) Pty. Ltd. ACN 081 094 724 T/A SJB Architects, retain all common law, statutory law and other rights including copyright and intellectual property rights. The recipient agrees not to use this document for any purpose other than its intended use; to waive all claims against SJB Architects resulting from unauthorised changes, or to reuse the document on other projects without the prior written consent of SJB Architects. Under no circumstances shall transfer of this document be deemed a sale. SJB Architects makes no warranties of fitness for any purpose. The Builder/Contractor shall verify job dimensions prior to any work commencing. Use figured dimensions only. Do not scale drawings.

Nominated Architects: Adam Haddow-7188 | John Pradel-7004

DA ISSUE

Rev	Date	Revision
10	09.02.2018	Preliminary Draft
11	16.03.2018	Issued for BASIX review
20	16.03.2018	ISSUED FOR DA
22	13.04.2018	Issue for Modelcraft
31	23.05.2018	For Review and Coordination
32	25.05.2018	Review
33	15.06.2018	ISSUE FOR DA - VERSION 2
51	17.10.2018	ISSUED FOR FINAL REVIEW
52	09.11.2018	ISSUED FOR FINAL REVIEW
54	04.12.2018	Notes added for clarity
57	15.02.2019	Elevations updated with design jury comments
58	22.02.2019	Building levels, 'New Road' widened, High St podium facade, L3 communal amended
59	29.03.2019	DIP review submission

Structural Engineer

Webber Design

Mechanical / Hydraulic Engineer

JHA Consulting Engineers

Electrical Engineer

JHA Consulting Engineers

Fire Engineer

Olsson Fire & Risk

Access Consultant

Accessible Building Solutions

Basix

EMF Griffiths

Building Key

Client



Project

634-652 HIGH ST & 87-91 UNION RD,
PENRITH

Drawing Name

West Elevation

Date 29.03.2019 Scale 1 : 200 Sheet Size @ A1

Drawn SD Chk. NH

Job No. 5754 Drawing No. AR-1-5002 Revision /59

SJB Architects
Level 2
490 Crown Street
Surry Hills NSW
2010 Australia
T 61 2 9380 9911
F 61 2 9380 9922
www.sjb.com.au



1 West Elevation
1 : 200@A1



1 Building 1 -North Elevation
1 : 200@A1

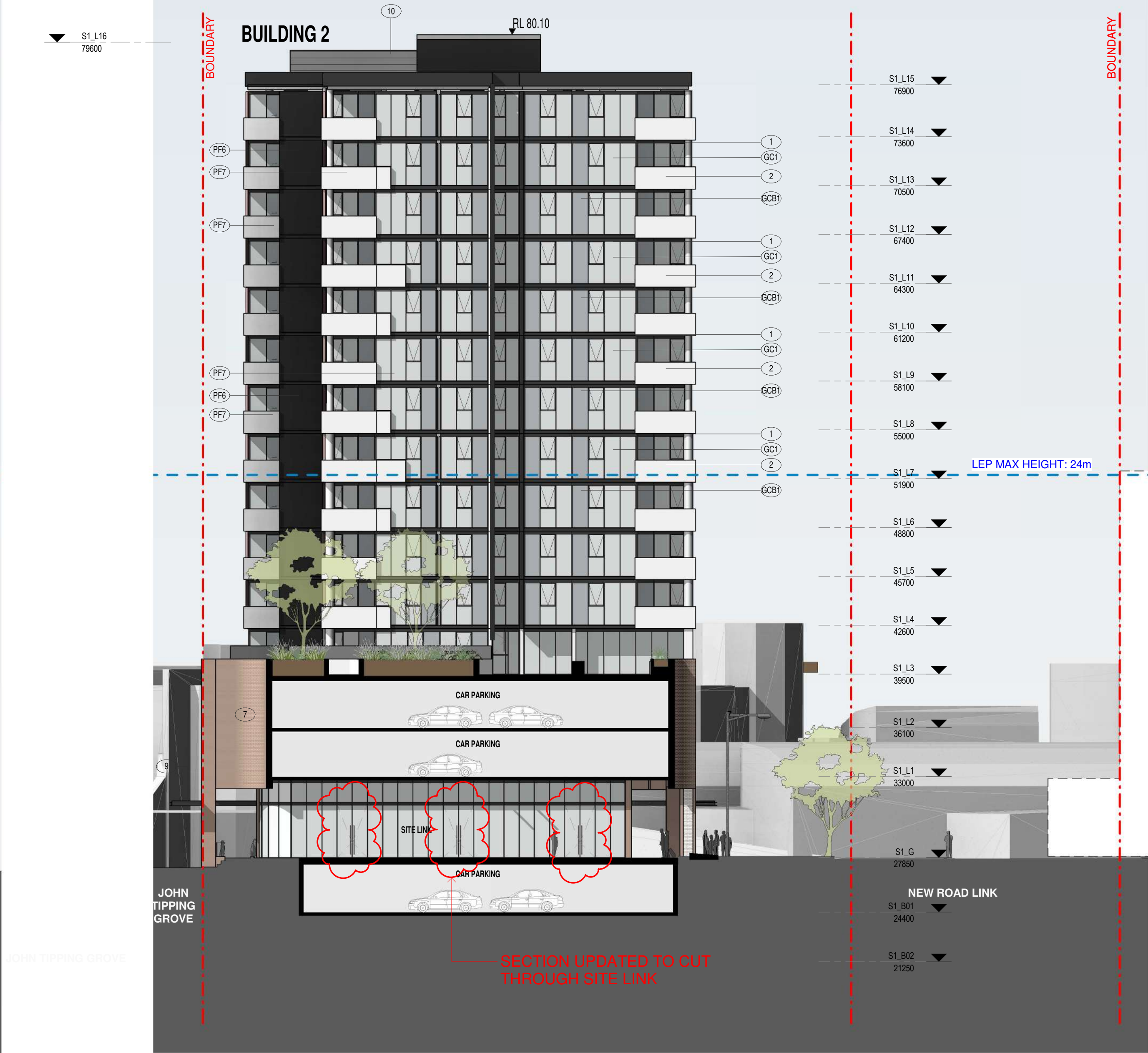

2 Building 2 -South Elevation
1 : 200@A1

COLOUR FINISHES					
PF1	PF2	PF3	PF5	PF6	PF7
GLASS					
WF1	GC1	GCB1			

In accepting and utilising this document the recipient agrees that SJB Architecture (NSW) Pty. Ltd. ACN 081 094 724 T/A SJB Architects, retain all common law, statutory law and other rights including copyright and intellectual property rights. The recipient agrees not to use this document for any purpose other than its intended use; to waive all claims against SJB Architects resulting from unauthorised changes, or to reuse the document on other projects without the prior written consent of SJB Architects. Under no circumstances shall transfer of this document be deemed a sale. SJB Architects makes no warranties of fitness for any purpose. The Builder/Contractor shall verify job dimensions prior to any work commencing. Use figured dimensions only. Do not scale drawings.

Nominated Architects: Adam Haddow-7188 | John Pradel-7004

DA ISSUE

Rev	Date	Revision
10	09.02.2018	Preliminary Draft
11	16.03.2018	Issued for BASIX review
20	16.03.2018	ISSUED FOR DA
22	13.04.2018	Issue for Modelcraft
32	25.05.2018	Review
33	15.06.2019	ISSUE FOR DA - VERSION 2
51	17.10.2018	ISSUED FOR FINAL REVIEW
52	09.11.2018	ISSUED FOR FINAL REVIEW
59	29.03.2019	DIP review submission

Structural Engineer

Webber Design

Mechanical / Hydraulic Engineer

JHA Consulting Engineers

Electrical Engineer

JHA Consulting Engineers

Fire Engineer

Olsson Fire & Risk

Access Consultant

Accessible Building Solutions

Basix

EMF Griffiths

Building Key

Client



Project

634-652 HIGH ST & 87-91 UNION RD,
PENRITH

Drawing Name

Podium North & South Elevations

Date	Scale	Sheet Size
29.03.2019	1 : 200	@ A1

Drawn	Chk.
SD	NH

Job No.	Drawing No.	Revision
5754	AR-1-5004	/59

SJB Architects
Level 2
490 Crown Street
Surry Hills NSW
2010 Australia
P 61 2 9380 9911
F 61 2 9380 9922
www.sjb.com.au

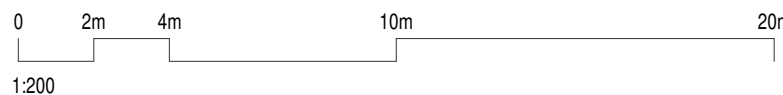

DA ISSUE

Rev	Date	Revision
10	09.02.2018	Preliminary Draft
20	16.03.2018	ISSUED FOR DA
22	13.04.2018	Issue for Modelcraft
32	25.05.2018	Review
33	15.06.2018	ISSUE FOR DA - VERSION 2
51	17.10.2019	ISSUED FOR FINAL REVIEW
59	29.03.2019	DIP review submission

Structural Engineer

Webber Design

Mechanical / Hydraulic Engineer

JHA Consulting Engineers

Electrical Engineer

JHA Consulting Engineers

Fire Engineer

Olsson Fire & Risk

Access Consultant

Accessible Building Solutions

Basix

EMF Griffiths

Building Key

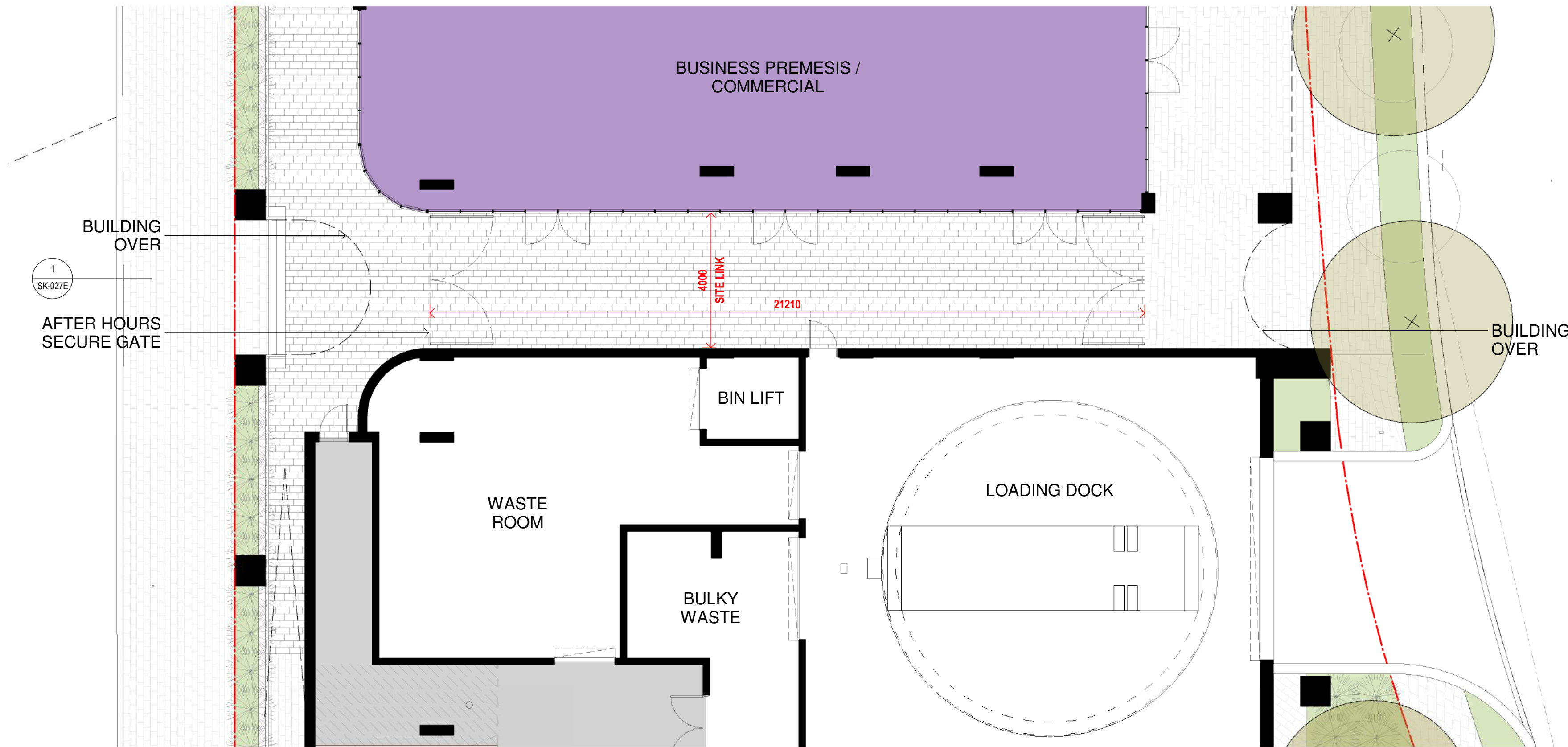

3 Ground - Site Link
1:100@A1

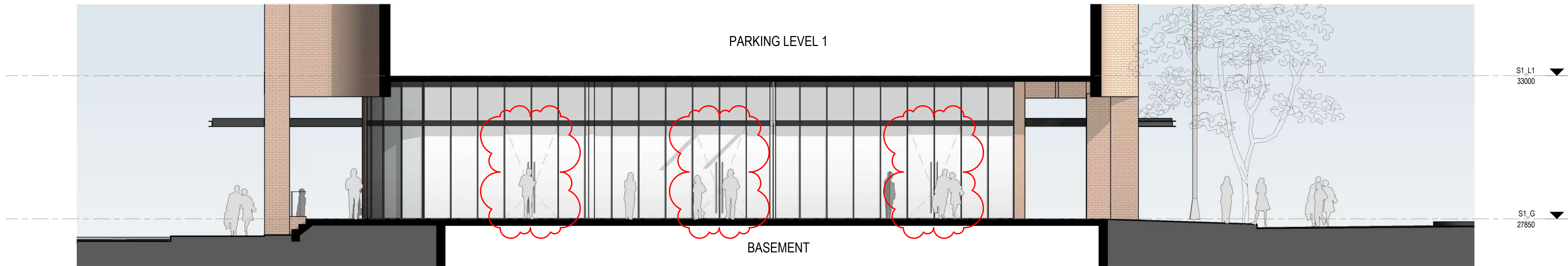

2 South Elevation - Site Link
1:100@A1

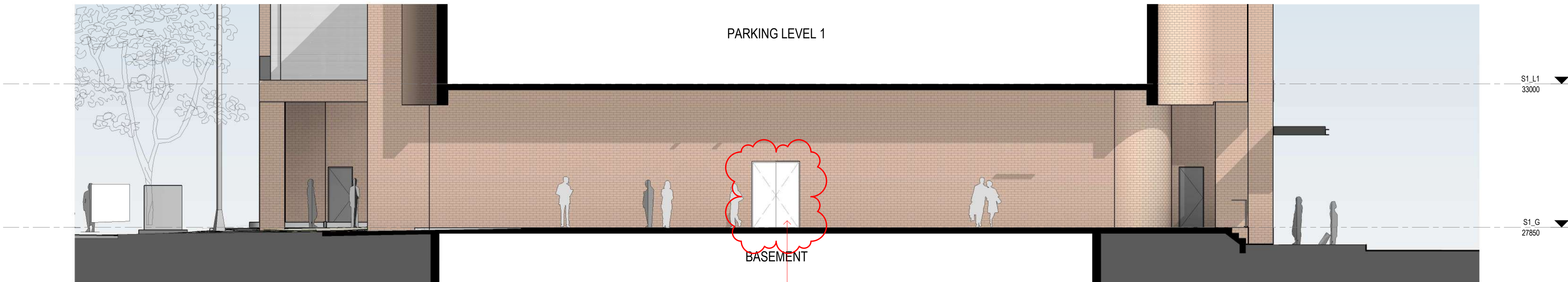

1 North Elevation - Site Link
1:100@A1

ACCESS TO LOADING DOCK AMENDED

Client



Project

634-652 HIGH ST & 87-91 UNION RD,
PENRITH

Drawing Name

Site Link Elevations

Date Scale Sheet Size
29.03.2019 1:100 @ A1

Drawn Chk.

Author Checker

Job No. Drawing No. Revision

5754 AR-1-5010 /59





2 Section A-A Long Section
1 : 200@A1

In accepting and utilising this document the recipient agrees that SJB Architecture (NSW) Pty. Ltd. ACN 081 094 724 T/A SJB Architects, retain all common law, statutory law and other rights including copyright and intellectual property rights. The recipient agrees not to use this document for any purpose other than its intended use; to waive all claims against SJB Architects resulting from unauthorised changes, or to reuse the document on other projects without the prior written consent of SJB Architects. Under no circumstances shall transfer of this document be deemed a sale. SJB Architects makes no warranties of fitness for any purpose. The Builder/Contractor shall verify job dimensions prior to any work commencing. Use figured dimensions only. Do not scale drawings.

Nominated Architects: Adam Haddow-7188 | John Pradel-7004

DA ISSUE

Rev	Date	Revision
10	09.02.2018	Preliminary Draft
11	16.03.2018	Issued for BASIX review
20	16.03.2018	ISSUED FOR DA
32	25.05.2018	Review
33	15.06.2018	ISSUE FOR DA - VERSION 2
51	17.10.2019	ISSUED FOR FINAL REVIEW
58	22.02.2019	Building levels, New Road widened, High St podium facade, L3 communal amended
59	29.03.2019	DIP review submission

Structural Engineer

Webber Design

Mechanical / Hydraulic Engineer

JHA Consulting Engineers

Electrical Engineer

JHA Consulting Engineers

Fire Engineer

Olsson Fire & Risk

Access Consultant

Accessible Building Solutions

Basix

EMF Griffiths

Building Key

Client



Project

634-652 HIGH ST & 87-91 UNION RD,
PENRITH

Drawing Name

Section A-A

Date Scale Sheet Size
29.03.2019 1 : 200 @ A1

Drawn Chk.
SD NH

Job No. Drawing No. Revision
5754 AR-1-5100 /59

SJB Architects
Level 2
490 Crown Street
Surry Hills NSW
2010 Australia
T 61 2 9380 9911
F 61 2 9380 9922
www.sjb.com.au



In accepting and utilising this document the recipient agrees that SJB Architecture (NSW) Pty. Ltd. ACN 081 094 724 T/A SJB Architects, retain all common law, statutory law and other rights including copyright and intellectual property rights. The recipient agrees not to use this document for any purpose other than its intended use; to waive all claims against SJB Architects resulting from unauthorised changes, or to reuse the document on other projects without the prior written consent of SJB Architects. Under no circumstances shall transfer of this document be deemed a sale. SJB Architects makes no warranties of fitness for any purpose. The Builder/Contractor shall verify job dimensions prior to any work commencing. Use figured dimensions only. Do not scale drawings.

Nominated Architects: Adam Haddow-7188 | John Pradel-7004

DA ISSUE

Rev	Date	Revision
20	16.03.2018	ISSUED FOR DA
22	13.04.2018	Issue for Modelcraft
32	25.05.2018	Review
33	15.06.2018	ISSUE FOR DA - VERSION 2
51	17.10.2018	ISSUED FOR FINAL REVIEW
55	04.12.2019	Notes updated to correspond with finishes board
59	29.03.2019	DIP review submission

Structural Engineer
Webber Design
Mechanical / Hydraulic Engineer
JHA Consulting Engineers
Electrical Engineer
JHA Consulting Engineers
Fire Engineer
Olsson Fire & Risk
Access Consultant
Accessible Building Solutions
Basix
EMF Griffiths
Building Key

Client



Project

634-652 HIGH ST & 87-91 UNION RD,
PENRITH

Drawing Name

Podium Facade Details - Sheet 1

Date	Scale	Sheet Size
29.03.2019	1 : 50	@ A1

Drawn	Chk.
SD	NH

Job No.	Drawing No.	Revision
5754	AR-1-5200	/59



1 Podium Module Elevation - East
1 : 50@A1

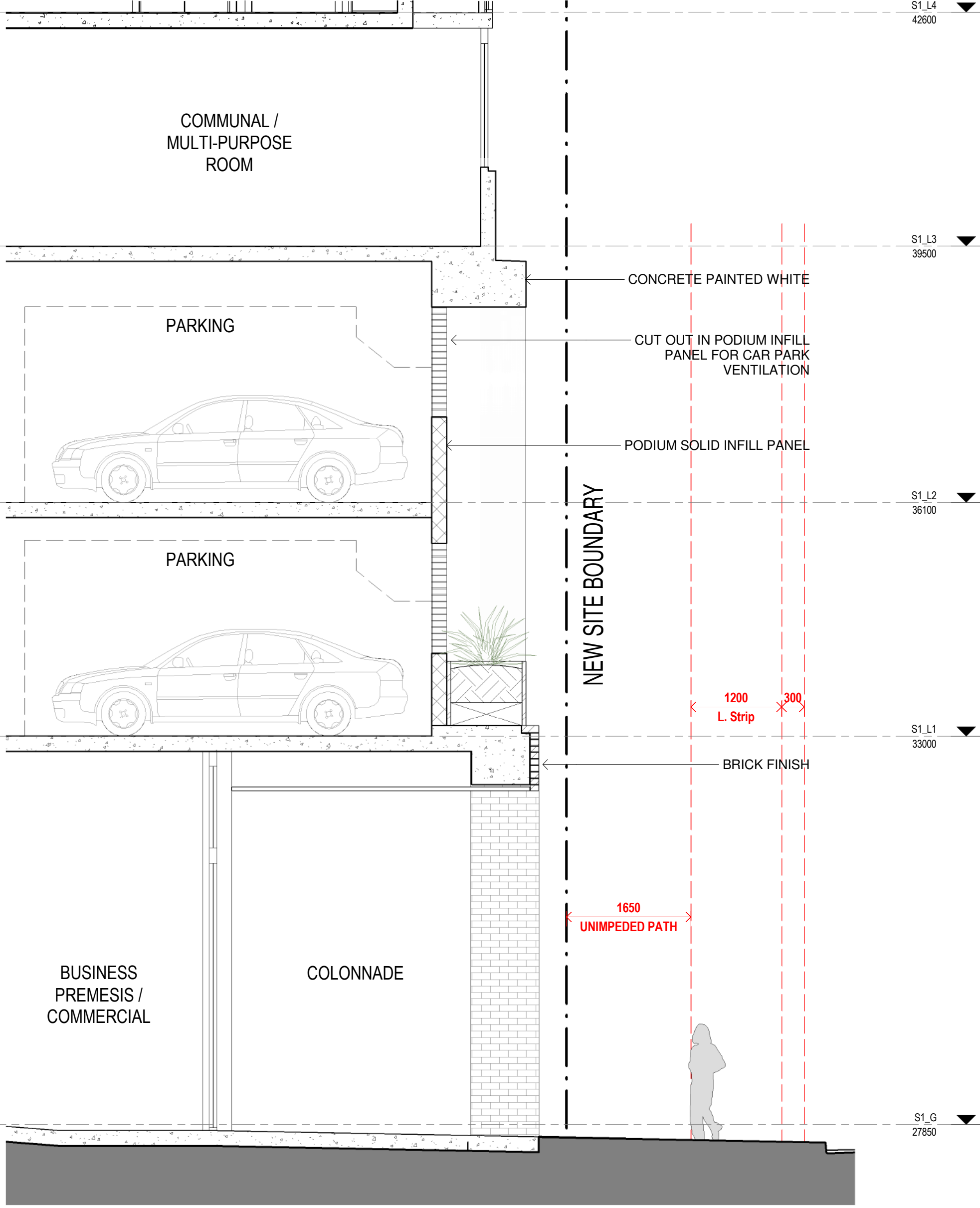

2 Podium Part Section- East
1 : 50@A1

In accepting and utilising this document the recipient agrees that SJB Architecture (NSW) Pty. Ltd. ACN 081 094 724 T/A SJB Architects, retain all common law, statutory law and other rights including copyright and intellectual property rights. The recipient agrees not to use this document for any purpose other than its intended use; to waive all claims against SJB Architects resulting from unauthorised changes, or to reuse the document on other projects without the prior written consent of SJB Architects. Under no circumstances shall transfer of this document be deemed a sale. SJB Architects makes no warranties of fitness for any purpose. The Builder/Contractor shall verify job dimensions prior to any work commencing. Use figured dimensions only. Do not scale drawings.

Nominated Architects: Adam Haddow-7188 | John Pradel-7004

DA ISSUE

Rev	Date	Revision
20	16.03.2018	ISSUED FOR DA
22	13.04.2018	Issue for Modelcraft
32	25.05.2018	Review
33	15.06.2018	ISSUE FOR DA - VERSION 2
51	17.10.2018	ISSUED FOR FINAL REVIEW
54	04.12.2018	Notes added for clarity
55	04.12.2018	Notes updated to correspond with finishes board
59	29.03.2019	DIP review submission

Structural Engineer

Webber Design

Mechanical / Hydraulic Engineer

JHA Consulting Engineers

Electrical Engineer

JHA Consulting Engineers

Fire Engineer

Olsson Fire & Risk

Access Consultant

Accessible Building Solutions

Basix

EMF Griffiths

Building Key

Client



Project

634-652 HIGH ST & 87-91 UNION RD,
PENRITH

Drawing Name

Podium Facade Details -Sheet 2

Date	Scale	Sheet Size
29.03.2019	1 : 50	@ A1

Drawn	Chk.
SD	NH

Job No.	Drawing No.	Revision
5754	AR-1-5201	/59

SJB Architects
Level 2
490 Crown Street
Surry Hills NSW
2010 Australia
T 61 2 9380 9911
F 61 2 9380 9922
www.sjb.com.au



1 Podium Module Elevation -West
SK-4002 1: 50@A1

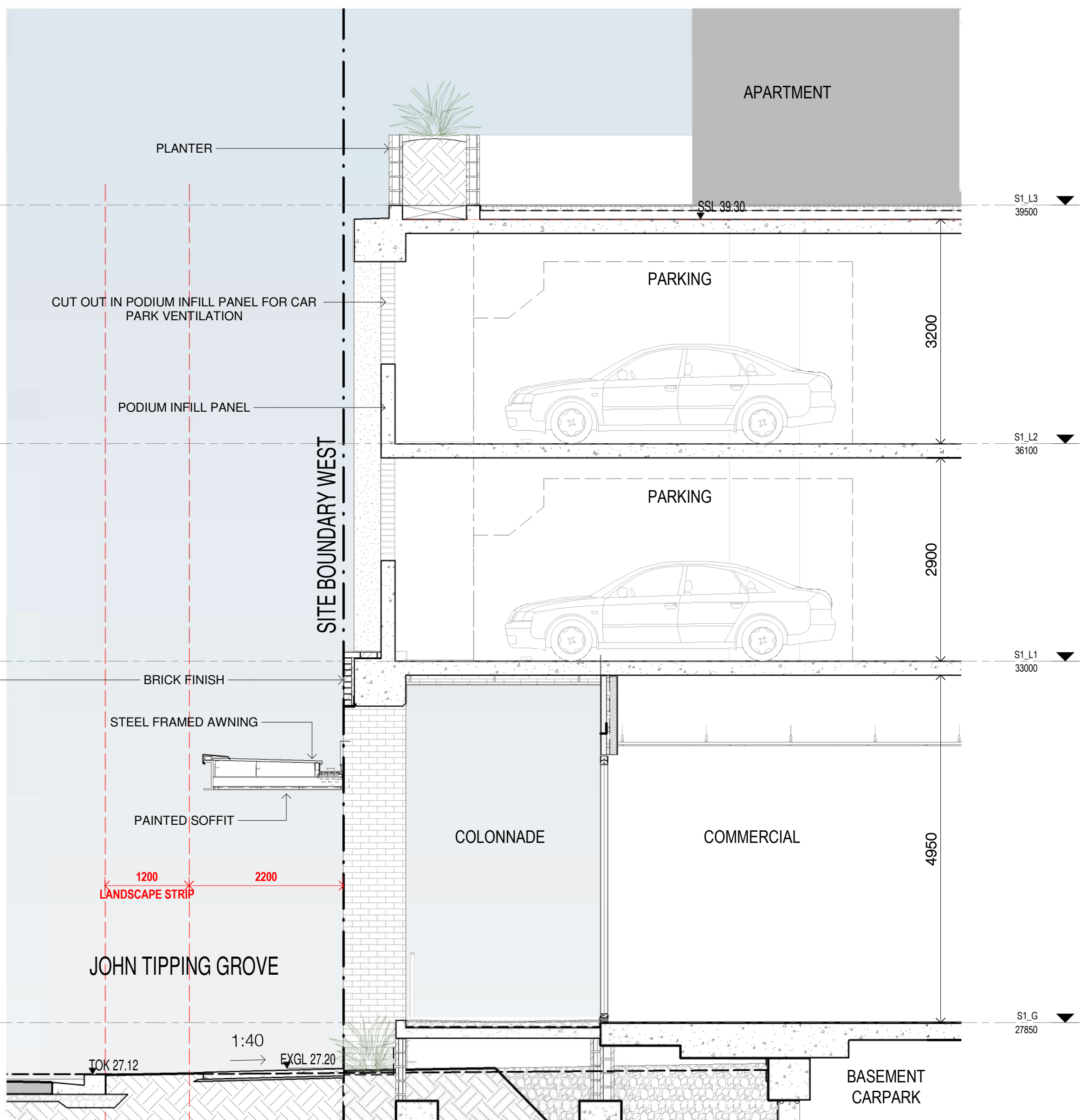

2 Podium Part Section - West
1: 50@A1



WEST FACADE PODIUM AND BUILDING 1



SECTION FACADE DETAIL

In accepting and utilising this document the recipient agrees that SJB Architecture (NSW) Pty. Ltd. ACN 081 094 724 T/A SJB Architects, retain all common law, statutory law and other rights including copyright and intellectual property rights. The recipient agrees not to use this document for any purpose other than its intended use; to waive all claims against SJB Architects resulting from unauthorised changes, or to reuse the document on other projects without the prior written consent of SJB Architects. Under no circumstances shall transfer of this document be deemed a sale. SJB Architects makes no warranties of fitness for any purpose. The Builder/Contractor shall verify job dimensions prior to any work commencing. Use figured dimensions only. Do not scale drawings.

Nominated Architects: Adam Haddow-7188 | John Pradel-7004

DA ISSUE

Rev	Date	Revision
20	16.03.2018	ISSUED FOR DA
22	13.04.2018	Issue for Modelcraft
32	25.05.2018	Review
33	15.06.2018	ISSUE FOR DA - VERSION 2
51	17.10.2018	ISSUED FOR FINAL REVIEW
54	04.12.2018	Notes added for clarity
55	04.12.2018	Notes updated to correspond with finishes board
59	29.03.2019	DIP review submission

Structural Engineer
Webber Design

Mechanical / Hydraulic Engineer
JHA Consulting Engineers

Electrical Engineer
JHA Consulting Engineers

Fire Engineer
Olsson Fire & Risk

Access Consultant
Accessible Building Solutions

Basix
EMF Griffiths

Building Key

Client



Project
634-652 HIGH ST & 87-91 UNION RD,
PENRITH

Drawing Name
Building 1 - Facade Details

Date
29.03.2019

Scale
1 : 50

Sheet Size
@ A1

Drawn
SD

Chk.
NH

Job No.
5754

Drawing No.
AR-1-5202

Revision
/59

SJB Architects
Level 2
490 Crown Street
Surry Hills NSW
2010 Australia
T 61 2 9380 9911
F 61 2 9380 9922
www.sjb.com.au



PAINT FINISHES

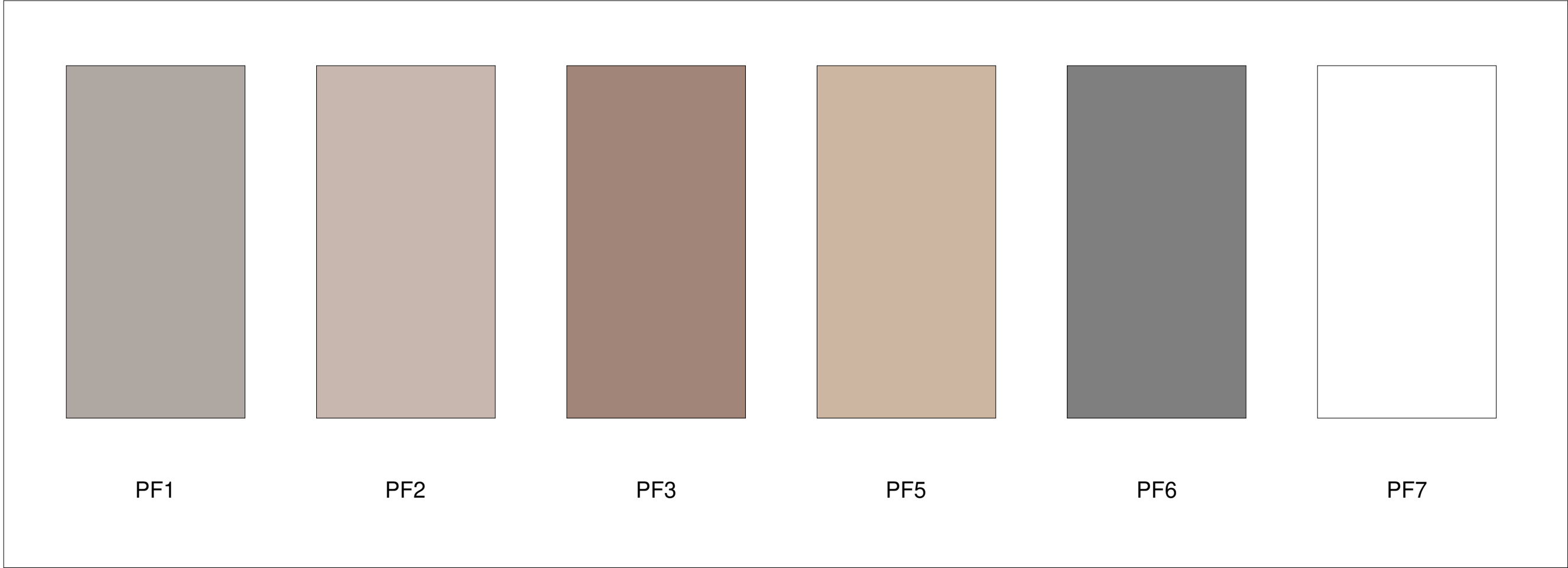

METAL FINISHES

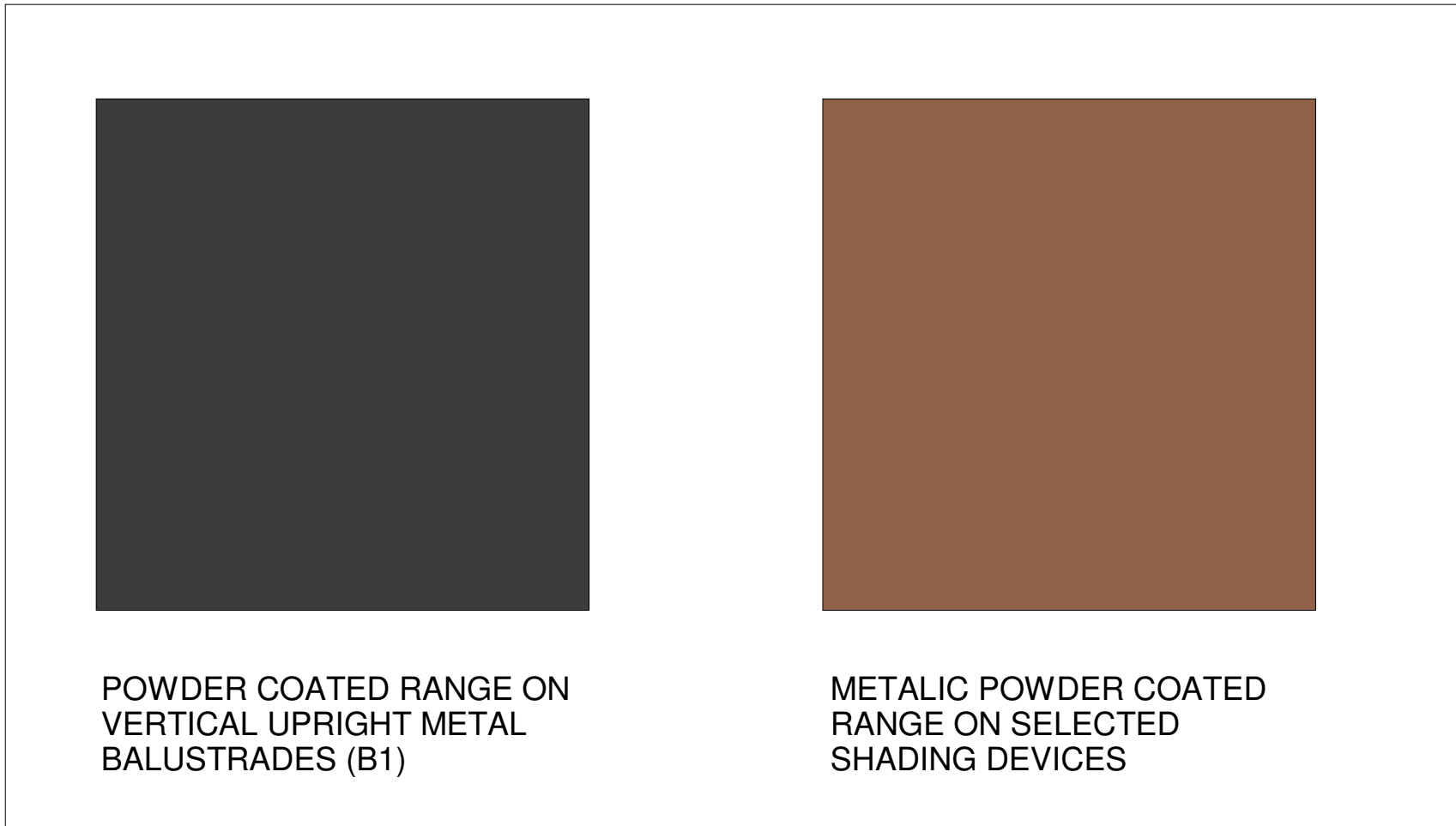

GLAZING



PRECEDENT IMAGES

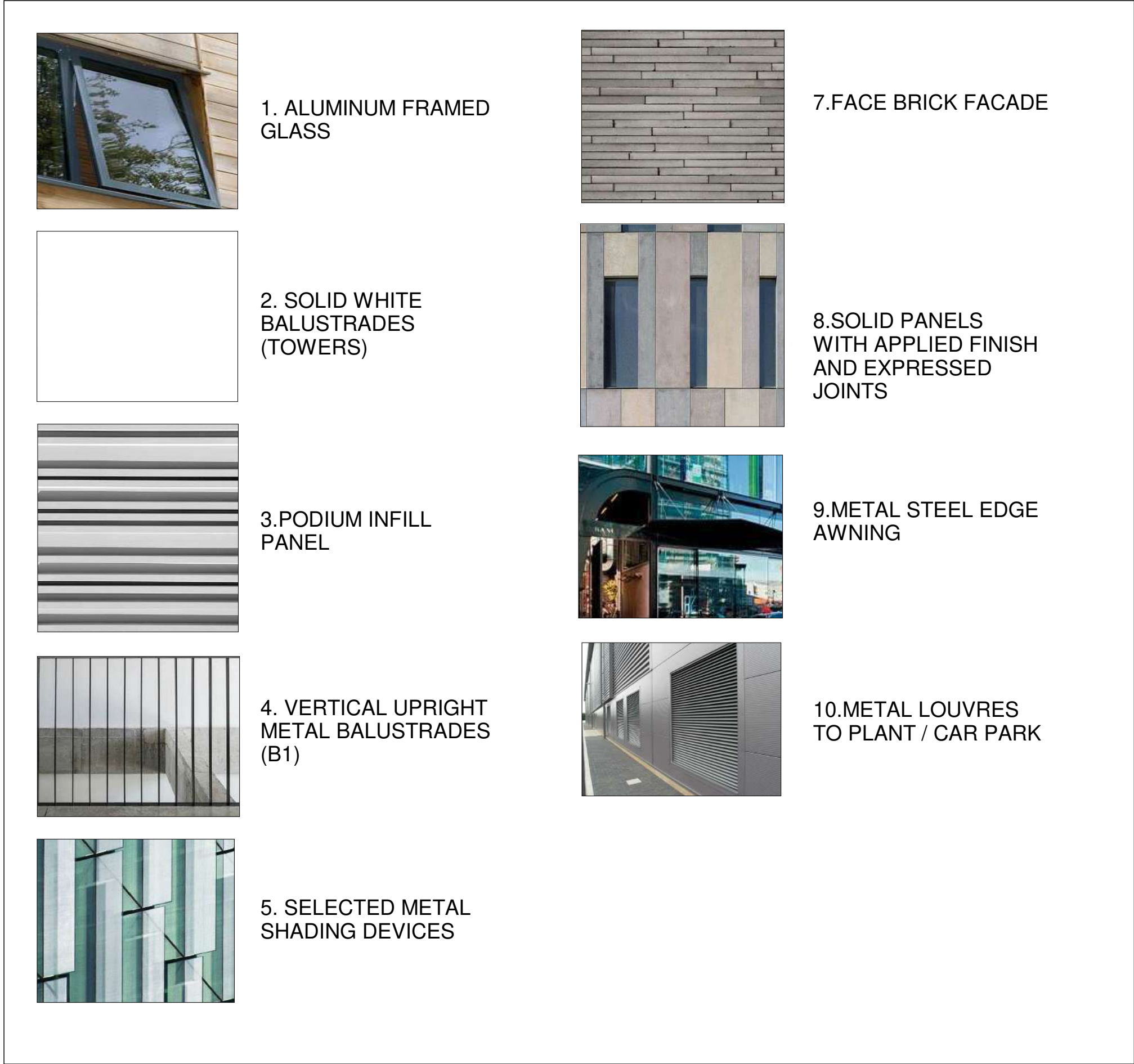

FINISHES LEGEND

EXTERNAL FINISHES

- 1 ALUMINUM FRAMED GLASS
- 2 SOLID WHITE BALLUSTRADES (TOWERS)
- 3 PODIUM INFILL PANEL
- 4 VERTICAL UPRIGHT METAL BALUSTRADES (B1)
- 5 SELECTED METAL SHADING DEVICES
- 6 PF7
- 7 FACE BRICK FACADE
- 8 SOLID PANELS WITH APPLIED FINISH
- 9 METAL AWNING
- 10 METAL LOUVERS

PAINT FINISHES

- (PF1) PAINT FINISH 1
- (PF2) PAINT FINISH 2
- (PF3) PAINT FINISH 3
- (PF5) PAINT FINISH 5
- (PF6) PAINT FINISH 6
- (PF7) PAINT FINISH 7

GLAZING

- (GC2) METAL FRAMED WINDOW WITH POWDER COAT FINISH WITH CLEAR GLASS
- (GCB1) METAL FRAMED WINDOW WITH POWDER COAT FINISH WITH COLOUR BACKED GLASS
- (TP1) OPAL TRANSLUCENT PANEL WITH METAL FRAMING

In accepting and utilising this document the recipient agrees that SJB Architecture (NSW) Pty. Ltd. ACN 081 094 724 T/A SJB Architects, retain all common law, statutory law and other rights including copyright and intellectual property rights. The recipient agrees not to use this document for any purpose other than its intended use; to waive all claims against SJB Architects resulting from unauthorised changes, or to reuse the document on other projects without the prior written consent of SJB Architects. Under no circumstances shall transfer of this document be deemed a sale. SJB Architects makes no warranties of fitness for any purpose. The Builder/Contractor shall verify job dimensions prior to any work commencing. Use figured dimensions only. Do not scale drawings.

Nominated Architects: Adam Haddow-7188 | John Pradel-7004

DA ISSUE

Rev	Date	Revision
32	25.05.2018	Review
33	15.06.2018	ISSUE FOR DA - VERSION 2
51	17.10.2018	ISSUED FOR FINAL REVIEW
52	09.11.2018	ISSUED FOR FINAL REVIEW
59	29.03.2019	DIP review submission

Structural Engineer

Webber Design

Mechanical / Hydraulic Engineer

JHA Consulting Engineers

Electrical Engineer

JHA Consulting Engineers

Fire Engineer

Olsson Fire & Risk

Access Consultant

Accessible Building Solutions

Basix

EMF Griffiths

Building Key

Client



Project

634-652 HIGH ST & 87-91 UNION RD, PENRITH

Drawing Name

External Finishes Board

Date	Scale	Sheet Size
29.03.2019	1 : 50	@ A1

Drawn Chk.

Author Checker

Job No. Drawing No. Revision

5754 AR-1-5203 /59

SJB Architects
Level 2
490 Crown Street
Surry Hills NSW
2010 Australia
T 61 2 9380 9911
F 61 2 9380 9922
www.sjb.com.au



In accepting and utilising this document the recipient agrees that SJB Architecture (NSW) Pty. Ltd. ACN 081 094 724 T/A SJB Architects, retain all common law, statutory law and other rights including copyright and intellectual property rights. The recipient agrees not to use this document for any purpose other than its intended use; to waive all claims against SJB Architects resulting from unauthorised changes, or to reuse the document on other projects without the prior written consent of SJB Architects. Under no circumstances shall transfer of this document be deemed a sale. SJB Architects makes no warranties of fitness for any purpose. The Builder/Contractor shall verify job dimensions prior to any work commencing. Use figured dimensions only. Do not scale drawings.

Nominated Architects: Adam Haddow-7188 | John Pradel-7004

DA ISSUE

Rev	Date	Revision
32	25.05.2018	Review
33	15.06.2018	ISSUE FOR DA - VERSION 2
51	17.10.2018	ISSUED FOR FINAL REVIEW
59	29.03.2019	DIP review submission

Building Key

- Commercial signage
- Building Entry Signage
- Wayfinding signage

Client



Project

634-652 HIGH ST & 87-91 UNION RD,
PENRITH

Drawing Name

Sign Strategy- Sheet 1

Date 29.03.2019 Scale 1 : 200 Sheet Size @ A1

Drawn Chk.

Author KL

Job No. Drawing No. Revision

5754 AR-1-5204 /59

SJB Architects
Level 2
490 Crown Street
Surry Hills NSW
2010 Australia
T 61 2 9380 9911
F 61 2 9380 9922
www.sjb.com.au



UNION ROAD

HIGH STREET

NEW ROAD LINK

UNION LANE

JOHN TIPPING GROVE

SIGNAGE LOCATION
UPDATED TO
REFLECT
AMENDMENT TO
THE BUILDING
ENTRY

0 2m 4m 10m 20m
1:200

In accepting and utilising this document the recipient agrees that SJB Architecture (NSW) Pty. Ltd. ACN 081 094 724 T/A SJB Architects, retain all common law, statutory law and other rights including copyright and intellectual property rights. The recipient agrees not to use this document for any purpose other than its intended use; to waive all claims against SJB Architects resulting from unauthorised changes; or to reuse the document on other projects without the prior written consent of SJB Architects. Under no circumstances shall transfer of this document be deemed a sale. SJB Architects makes no warranties of fitness for any purpose. The Builder/Contractor shall verify job dimensions prior to any work commencing. Use figured dimensions only. Do not scale drawings.

Nominated Architects: Adam Haddow-7188 | John Pradel-7004

FOR REVIEW

Rev	Date	Revision
32	25.05.2018	Review
33	15.06.2018	ISSUE FOR DA - VERSION 2
51	17.10.2018	ISSUED FOR FINAL REVIEW

Structural Engineer	Webber Design
Mechanical / Hydraulic Engineer	JHA Consulting Engineers
Electrical Engineer	JHA Consulting Engineers
Fire Engineer	Olsson Fire & Risk
Access Consultant	Accessible Building Solutions
Basix	
EMF Griffiths	
Building Key	

- Commercial signage
- Building Entry Signage
- Wayfinding signage

Client



Project
634-652 HIGH ST & 87-91 UNION RD,
PENRITH

Drawing Name
Sign Strategy- Sheet 1

Date
17.10.2018

Scale
1 : 200

Sheet Size
@ A1

Drawn
Author

Chk.
KL

Job No.
5754

Drawing No.
AR-1-5204

Revision
/51

SJB Architects
Level 2
490 Crown Street
Surry Hills NSW
2010 Australia
T 61 2 9380 9911
F 61 2 9380 9922
www.sjb.com.au

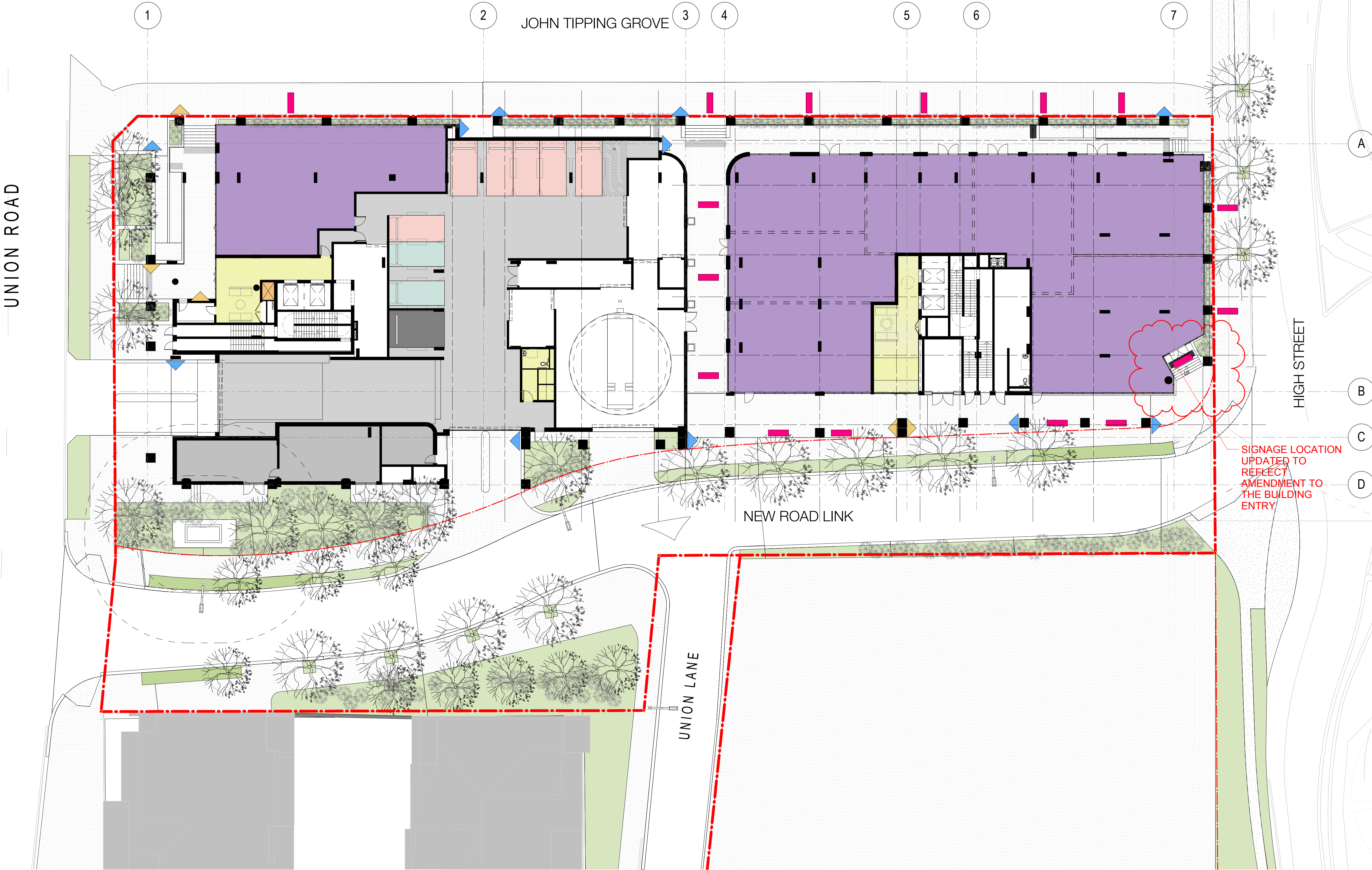
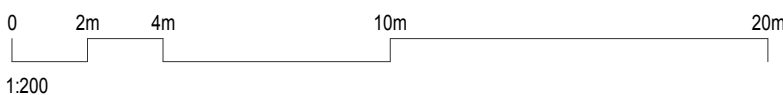

In accepting and utilising this document the recipient agrees that SJB Architecture (NSW) Pty. Ltd. ACN 081 094 724 T/A SJB Architects, retain all common law, statutory law and other rights including copyright and intellectual property rights. The recipient agrees not to use this document for any purpose other than its intended use; to waive all claims against SJB Architects resulting from unauthorised changes; or to reuse the document on other projects without the prior written consent of SJB Architects. Under no circumstances shall transfer of this document be deemed a sale. SJB Architects makes no warranties of fitness for any purpose. The Builder/Contractor shall verify job dimensions prior to any work commencing. Use figured dimensions only. Do not scale drawings.

Nominated Architects: Adam Haddow-7188 | John Pradel-7004

FOR REVIEW

Rev	Date	Revision
32	25.05.2018	Review
33	15.06.2018	ISSUED FOR DA- VERSION 2
51	17.10.2018	FOR FINAL REVIEW

Structural Engineer
Webber Design

Mechanical / Hydraulic Engineer
JHA Consulting Engineers

Electrical Engineer
JHA Consulting Engineers

Fire Engineer
Olsson Fire & Risk

Access Consultant
Accessible Building Solutions

Basix
EMF Griffiths

Building Key



NO SIGNAGE TO GLAZING

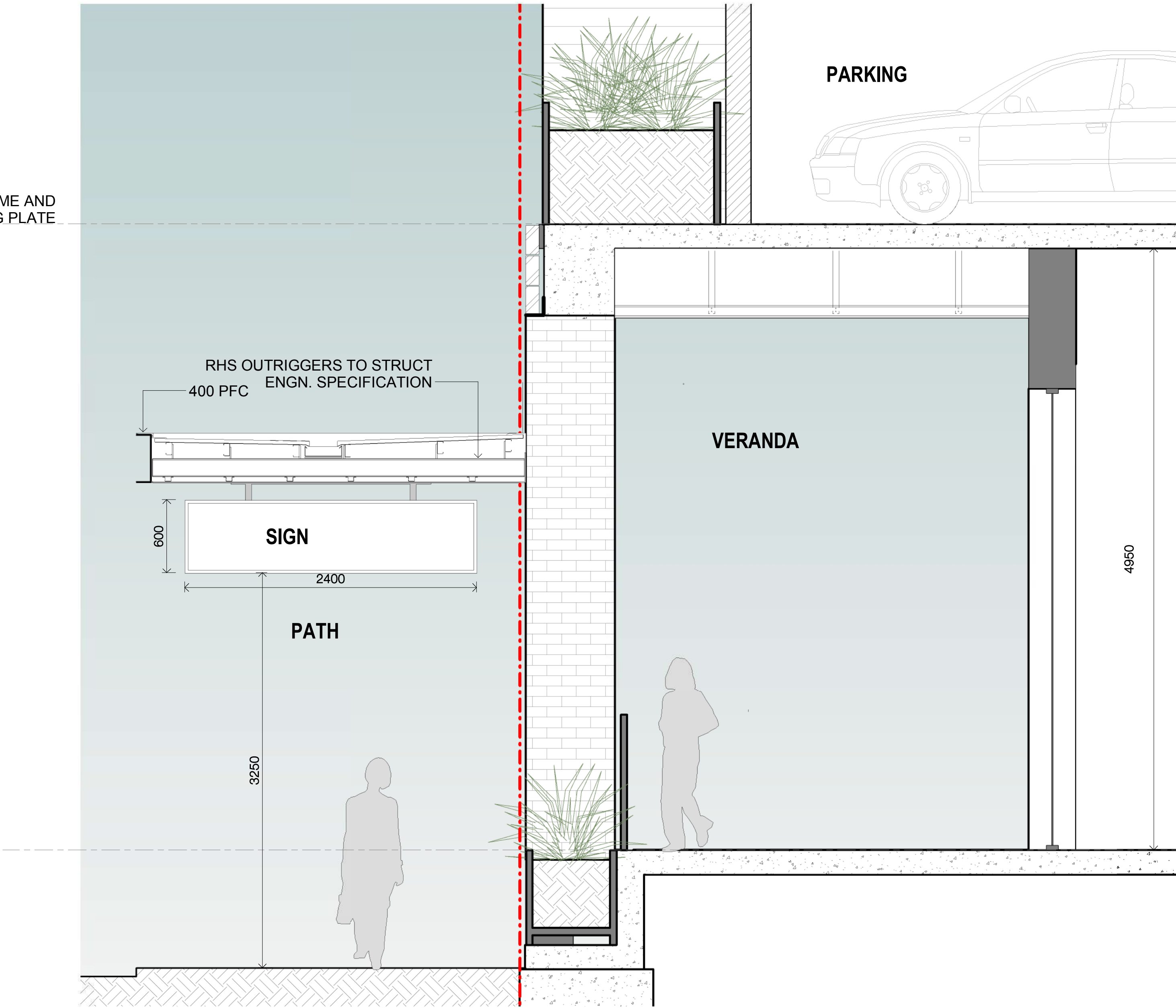
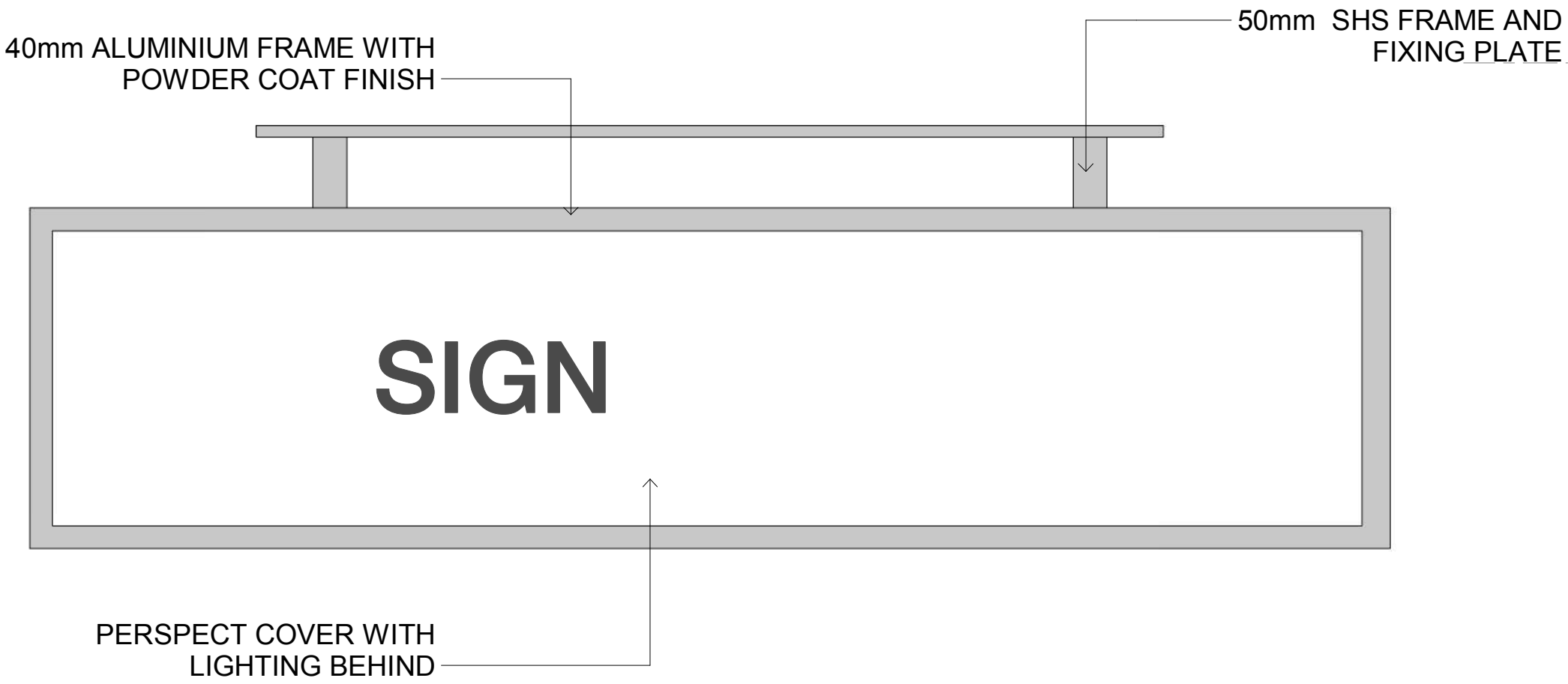

Client



Project

634-652 HIGH ST & 87-91 UNION RD,
PENRITH

Drawing Name

Sign Strategy Sheet 2

Date

17.10.2018

Scale

As indicated

Sheet Size

@ A1

Drawn

SC

Chk.

KL

Job No.

5754

Drawing No.

AR-1-5205

Revision

/51



UNION ROAD

UNION LANE

REFER TO WASTE REPORT REGARDING METHOD FOR CALCULATING THE NUMBER OF BINS REQUIRED

RETAIL BIN STORE

GREASE ARRESTOR UNDER

THIS LAYOUT IS INDICATIVE ONLY AND IS SUBJECT TO FURTHER DESIGN CO-ORDINATION AND INVESTIGATION

RETAIL SERVICES

MECHANICAL
Building 1 - 750mm x 750mm KEX to 4000L/s
Building 2 - 650mm x 1100mm KEX to 5000L/s & 600mm x 800mm to 3500L/s

HYDRAULIC
Building 1 (Gas) - available
Building 2 (Gas) - available
Grease arrestor under driveway up to 5000L capacity

ELECTRICAL
Building 1 - 56Amps / 3 phase
Building 2 - 316Amps / 3 phase
Distribution boards provided by tenant
'Off House Circuit' temporary circuits provided for requirements of BCA clause F4.4

PARKING NOTES:

- The difference between the proposed parking provision for commercial premises (1 space per 100sqm) & a carparking rate for cafe/restaurant space (1 space per 30sqm) would result in an increased requirement from 6 spaces to 20 spaces.
- This carparking shortfall could be justified on the basis of the highly accessible site location and co-location with other land uses that would support the operation of the retail tenancies. Further the site is located within the Penrith CBD & is in proximity to other carparking and public transport infrastructure.
- Where a carparking shortfall is not supported by council, the carparking provision for the retail premises could potentially be accommodated within the larger footprint of the western development (importantly this is the same allotment) proposed to be developed by the applicant in the future.

LEGEND

AWC	Unisex Accessible WC
C	Cool Store
D	Dry Store
F	Female Amenities
KEX	Kitchen Exhaust
M	Male Amenities
P	Prep Area
S	Servery

	Possible future tenancy
	Common access corridor
	Amenities

Building Key

Client



Project

634-652 HIGH ST & 87-91 UNION RD,
PENRITH

Drawing Name

Food & Beverage Tenancy
Concept

Date Scale Sheet Size
29.03.2019 1 : 200 @ A1

Drawn Chk.

Author Checker

Job No. Drawing No. Revision

5754 AR-1-5207 /59

SJB Architects
Level 2
490 Crown Street
Surry Hills NSW
2010 Australia
T 61 2 9380 9911
F 61 2 9380 9922
www.sjb.com.au



0 2m 4m 10m 20m
1:200



CAMERA LOCATION MAP

In accepting and utilising this document the recipient agrees that SJB Architecture (NSW) Pty. Ltd. ACN 081 094 724 T/A SJB Architects, retain all common law, statutory law and other rights including copyright and intellectual property rights. The recipient agrees not to use this document for any purpose other than its intended use; to waive all claims against SJB Architects resulting from unauthorised changes; or to reuse the document on other projects without the prior written consent of SJB Architects. Under no circumstances shall transfer of this document be deemed a sale. SJB Architects makes no warranties of fitness for any purpose. The Builder/Contractor shall verify job dimensions prior to any work commencing. Use figured dimensions only. Do not scale drawings.

Nominated Architects: Adam Haddow-7188 | John Pradel-7004

FOR REVIEW

Rev	Date	Revision
32	25.05.2018	Review
33	15.06.2018	ISSUED FOR DA- VERSION 2
51	17.10.2018	FOR FINAL REVIEW

Structural Engineer
Webber Design

Mechanical / Hydraulic Engineer
JHA Consulting Engineers

Electrical Engineer
JHA Consulting Engineers

Fire Engineer
Olsson Fire & Risk

Access Consultant
Accessible Building Solutions

Basix
EMF Griffiths

Building Key

Client



Project

634-652 HIGH ST & 87-91 UNION RD,
PENRITH

Drawing Name

View Analysis - Sheet 1

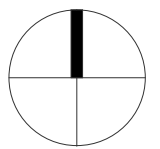

Date	Scale	Sheet Size
17.10.2018	1 : 200	@ A1

Drawn	Chk.
AM	KL

Job No.	Drawing No.	Revision
5754	AR-1-5210	/51

VIEW 01 - WEST ALONG
GREAT WESTERN HIGHWAY
NEAR NEPEAN RIVER BRIDGE



EXISTING

VIEW 01 - WEST ALONG
GREAT WESTERN HIGHWAY
NEAR NEPEAN RIVER BRIDGE



PROPOSED

In accepting and utilising this document the recipient agrees that SJB Architecture (NSW) Pty. Ltd. ACN 081 094 724 T/A SJB Architects, retain all common law, statutory law and other rights including copyright and intellectual property rights. The recipient agrees not to use this document for any purpose other than its intended use; to waive all claims against SJB Architects resulting from unauthorised changes; or to reuse the document on other projects without the prior written consent of SJB Architects. Under no circumstances shall transfer of this document be deemed a sale. SJB Architects makes no warranties of fitness for any purpose. The Builder/Contractor shall verify job dimensions prior to any work commencing. Use figured dimensions only. Do not scale drawings.

Nominated Architects: Adam Haddow-7188 | John Pradel-7004

FOR REVIEW

Rev	Date	Revision
32	25.05.2018	Review
33	15.06.2018	ISSUED FOR DA- VERSION 2
51	17.10.2018	FOR FINAL REVIEW

Structural Engineer
Webber Design
Mechanical / Hydraulic Engineer
JHA Consulting Engineers
Electrical Engineer
JHA Consulting Engineers
Fire Engineer
Olsson Fire & Risk
Access Consultant
Accessible Building Solutions
Basix
EMF Griffiths
Building Key

Client



Project

634-652 HIGH ST & 87-91 UNION RD,
PENRITH

Drawing Name

View Analysis - Sheet 2

Date	Scale	Sheet Size
17.10.2018		@ A1

Drawn	Chk.
AM	KL

Job No.	Drawing No.	Revision
5754	AR-1-5211	/51

VIEW 02 - NORTH ALONG
CASTLEREAGH STREET



EXISTING

VIEW 02 - NORTH ALONG
CASTLEREAGH STREET



PROPOSED

In accepting and utilising this document the recipient agrees that SJB Architecture (NSW) Pty. Ltd. ACN 081 094 724 T/A SJB Architects, retain all common law, statutory law and other rights including copyright and intellectual property rights. The recipient agrees not to use this document for any purpose other than its intended use; to waive all claims against SJB Architects resulting from unauthorised changes; or to reuse the document on other projects without the prior written consent of SJB Architects. Under no circumstances shall transfer of this document be deemed a sale. SJB Architects makes no warranties of fitness for any purpose. The Builder/Contractor shall verify job dimensions prior to any work commencing. Use figured dimensions only. Do not scale drawings.

Nominated Architects: Adam Haddow-7188 | John Pradel-7004

FOR REVIEW

Rev	Date	Revision
32	25.05.2018	Review
33	15.06.2018	ISSUED FOR DA- VERSION 2
51	17.10.2018	FOR FINAL REVIEW

Structural Engineer

Webber Design

Mechanical / Hydraulic Engineer

JHA Consulting Engineers

Electrical Engineer

JHA Consulting Engineers

Fire Engineer

Olsson Fire & Risk

Access Consultant

Accessible Building Solutions

Basix

EMF Griffiths

Building Key

Client



Project

634-652 HIGH ST & 87-91 UNION RD,
PENRITH

Drawing Name

View Analysis - Sheet 3

Date	Scale	Sheet Size
17.10.2018		@ A1

Drawn	Chk.
AM	KL

Job No.	Drawing No.	Revision
5754	AR-1-5212	/51

VIEW 03 - SOUTH FROM PUBLIC
DOMAIN NEAR WEDNESDAY
NIGHT MARKETS



EXISTING

VIEW 03 - SOUTH FROM PUBLIC
DOMAIN NEAR WEDNESDAY
NIGHT MARKETS



PROPOSED

In accepting and utilising this document the recipient agrees that SJB Architecture (NSW) Pty. Ltd. ACN 081 094 724 T/A SJB Architects, retain all common law, statutory law and other rights including copyright and intellectual property rights. The recipient agrees not to use this document for any purpose other than its intended use; to waive all claims against SJB Architects resulting from unauthorised changes; or to reuse the document on other projects without the prior written consent of SJB Architects. Under no circumstances shall transfer of this document be deemed a sale. SJB Architects makes no warranties of fitness for any purpose. The Builder/Contractor shall verify job dimensions prior to any work commencing. Use figured dimensions only. Do not scale drawings.

Nominated Architects: Adam Haddow-7188 | John Pradel-7004

FOR REVIEW

Rev	Date	Revision
32	25.05.2018	Review
33	15.06.2018	ISSUED FOR DA- VERSION 2
51	17.10.2018	FOR FINAL REVIEW

Structural Engineer
Webber Design

Mechanical / Hydraulic Engineer
JHA Consulting Engineers

Electrical Engineer
JHA Consulting Engineers

Fire Engineer
Olsson Fire & Risk

Access Consultant
Accessible Building Solutions

Basix
EMF Griffiths

Building Key

Client



Project

634-652 HIGH ST & 87-91 UNION RD,
PENRITH

Drawing Name

View Analysis - Sheet 4

Date

17.10.2018

Scale

@ A1

@ A1

Drawn

AM

Chk.

KL

Job No.

5754

Drawing No.

AR-1-5213

/51

/51

SJB Architects
Level 2
490 Crown Street
Surry Hills NSW
2010 Australia
T 61 2 9380 9911
F 61 2 9380 9922
www.sjb.com.au



VIEW 04 - SOUTH
INTERSECTION OF MULGOA
ROAD AND RETREAT DRIVE



EXISTING

VIEW 04 - SOUTH
INTERSECTION OF MULGOA
ROAD AND RETREAT DRIVE



PROPOSED

In accepting and utilising this document the recipient agrees that SJB Architecture (NSW) Pty. Ltd. ACN 081 094 724 T/A SJB Architects, retain all common law, statutory law and other rights including copyright and intellectual property rights. The recipient agrees not to use this document for any purpose other than its intended use; to waive all claims against SJB Architects resulting from unauthorised changes; or to reuse the document on other projects without the prior written consent of SJB Architects. Under no circumstances shall transfer of this document be deemed a sale. SJB Architects makes no warranties of fitness for any purpose. The Builder/Contractor shall verify job dimensions prior to any work commencing. Use figured dimensions only. Do not scale drawings.

Nominated Architects: Adam Haddow-7188 | John Pradel-7004

FOR REVIEW

Rev	Date	Revision
32	25.05.2018	Review
33	15.06.2018	ISSUED FOR DA- VERSION 2
51	17.10.2018	FOR FINAL REVIEW

Structural Engineer
Webber Design
Mechanical / Hydraulic Engineer
JHA Consulting Engineers
Electrical Engineer
JHA Consulting Engineers
Fire Engineer
Olsson Fire & Risk
Access Consultant
Accessible Building Solutions
Basix
EMF Griffiths
Building Key

Client



Project

634-652 HIGH ST & 87-91 UNION RD,
PENRITH

Drawing Name

View Analysis - Sheet 5

Date	Scale	Sheet Size
17.10.2018		@ A1

Drawn	Chk.
AM	KL

Job No.	Drawing No.	Revision
5754	AR-1-5214	/51

VIEW 05 - NORTH ALONG
CASTLEREAGH STREET CORNER
OF PUBLIC DOMAIN NEAR
NEPEAN DISTRICT TENNIS
ASSOCIATION



EXISTING

VIEW 05 - NORTH ALONG
CASTLEREAGH STREET CORNER
OF PUBLIC DOMAIN NEAR
NEPEAN DISTRICT TENNIS
ASSOCIATION



PROPOSED

In accepting and utilising this document the recipient agrees that SJB Architecture (NSW) Pty. Ltd. ACN 081 094 724 T/A SJB Architects, retain all common law, statutory law and other rights including copyright and intellectual property rights. The recipient agrees not to use this document for any purpose other than its intended use; to waive all claims against SJB Architects resulting from unauthorised changes; or to reuse the document on other projects without the prior written consent of SJB Architects. Under no circumstances shall transfer of this document be deemed a sale. SJB Architects makes no warranties of fitness for any purpose. The Builder/Contractor shall verify job dimensions prior to any work commencing. Use figured dimensions only. Do not scale drawings.

Nominated Architects: Adam Haddow-7188 | John Pradel-7004

FOR REVIEW

Rev	Date	Revision
32	25.05.2018	Review
33	15.06.2018	ISSUED FOR DA- VERSION 2
51	17.10.2018	FOR FINAL REVIEW

Structural Engineer
Webber Design
Mechanical / Hydraulic Engineer
JHA Consulting Engineers
Electrical Engineer
JHA Consulting Engineers
Fire Engineer
Olsson Fire & Risk
Access Consultant
Accessible Building Solutions
Basix
EMF Griffiths
Building Key

Client



Project

634-652 HIGH ST & 87-91 UNION RD,
PENRITH

Drawing Name

View Analysis - Sheet 6

Date

17.10.2018

Scale

@ A1

Drawn

AM

Chk.

KL

Job No.

5754

Drawing No.

AR-1-5215

/51

SJB Architects
Level 2
490 Crown Street
Surry Hills NSW
2010 Australia
T 61 2 9380 9911
F 61 2 9380 9922
www.sjb.com.au



VIEW 06 -NORTH EAST FROM
PENRITH TRAIN STATION
CONCOURSE



EXISTING

VIEW 06 -NORTH EAST FROM
PENRITH TRAIN STATION
CONCOURSE



PROPOSED

In accepting and utilising this document the recipient agrees that SJB Architecture (NSW) Pty. Ltd. ACN 081 094 724 T/A SJB Architects, retain all common law, statutory law and other rights including copyright and intellectual property rights. The recipient agrees not to use this document for any purpose other than its intended use; to waive all claims against SJB Architects resulting from unauthorised changes; or to reuse the document on other projects without the prior written consent of SJB Architects. Under no circumstances shall transfer of this document be deemed a sale. SJB Architects makes no warranties of fitness for any purpose. The Builder/Contractor shall verify job dimensions prior to any work commencing. Use figured dimensions only. Do not scale drawings.

Nominated Architects: Adam Haddow-7188 | John Pradel-7004

FOR REVIEW

Rev	Date	Revision
32	25.05.2018	Review
33	15.06.2018	ISSUED FOR DA- VERSION 2
51	17.10.2018	FOR FINAL REVIEW

Structural Engineer
Webber Design

Mechanical / Hydraulic Engineer
JHA Consulting Engineers

Electrical Engineer
JHA Consulting Engineers

Fire Engineer
Olsson Fire & Risk

Access Consultant
Accessible Building Solutions

Basix
EMF Griffiths

Building Key

Client



Project

634-652 HIGH ST & 87-91 UNION RD,
PENRITH

Drawing Name

View Analysis - Sheet 7

Date	Scale	Sheet Size
17.10.2018		@ A1

Drawn	Chk.
AM	KL

Job No.	Drawing No.	Revision
5754	AR-1-5216	/51

SJB Architects
Level 2
490 Crown Street
Surry Hills NSW
2010 Australia
T 61 2 9380 9911
F 61 2 9380 9922
www.sjb.com.au



Rev	Date	Revision
58	22.02.2019	Building levels, 'New Road' widened, High St podium facade, L3 communal amended
69	29.03.2019	DIP review submission

Structural Engineer

Webber Design

Mechanical / Hydraulic Engineer

JHA Consulting Engineers

Electrical Engineer

JHA Consulting Engineers

Fire Engineer

Olsson Fire & Risk

Access Consultant

Accessible Building Solutions

Basix

EMF Griffiths

Building Key

Client



Project

634-652 HIGH ST & 87-91 UNION RD,
PENRITH

Drawing Name

Podium facade Details - Sheet 3

Date	Scale	Sheet Size
29.03.2019	1 : 50	@ A1

Drawn	Chk.
-------	------

Author	Checker
--------	---------

Job No.	Drawing No.	Revision
---------	-------------	----------

5754	AR-1-5221	/59
------	-----------	-----

SJB Architects
Level 2
490 Crown Street
Surry Hills NSW
2010 Australia
T 61 2 9380 9911
F 61 2 9380 9922
www.sjb.com.au

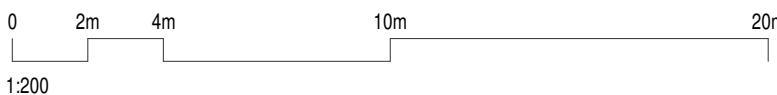
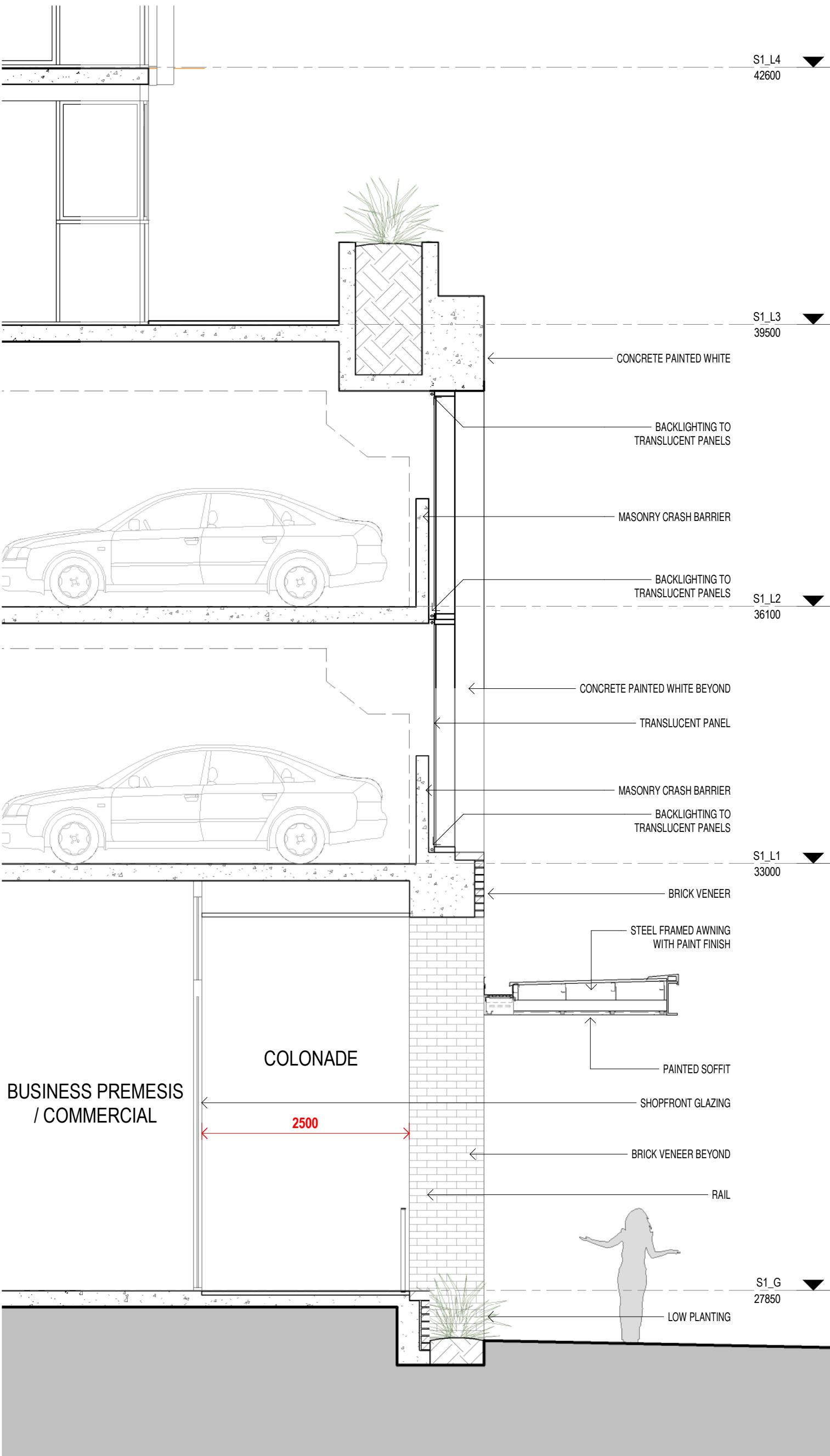

DA ISSUE

Rev	Date	Revision
10	09.02.2018	Preliminary Draft
11	16.03.2018	Issued for BASIX review
20	16.03.2018	ISSUED FOR DA
32	25.05.2018	Review
33	15.06.2018	ISSUE FOR DA - VERSION 2
46	21.09.2019	ISSUED FOR REVIEW
51	17.10.2018	ISSUED FOR FINAL REVIEW
59	29.03.2019	DIP review submission

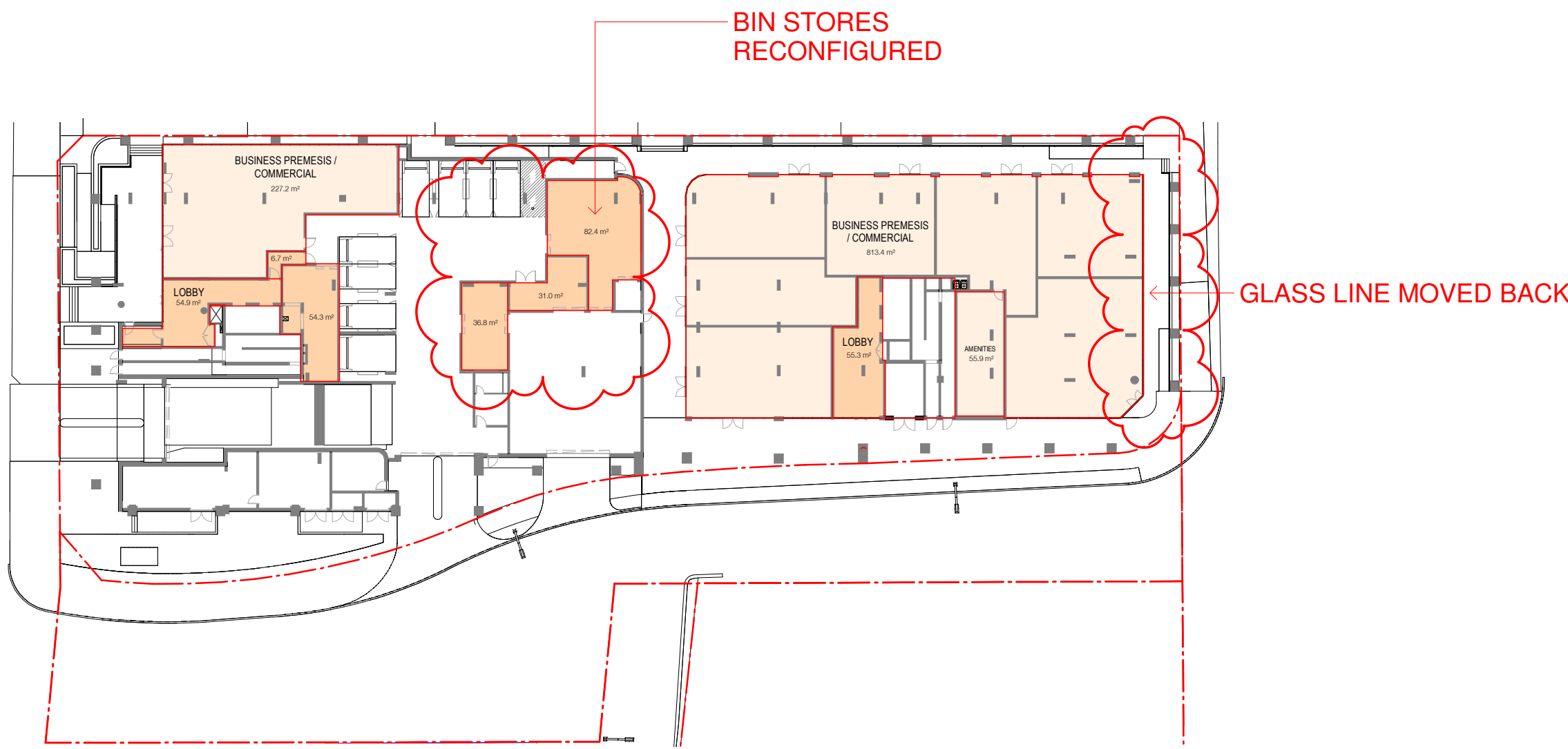

1 Ground Level
AR-1-0102B 1:500@A1

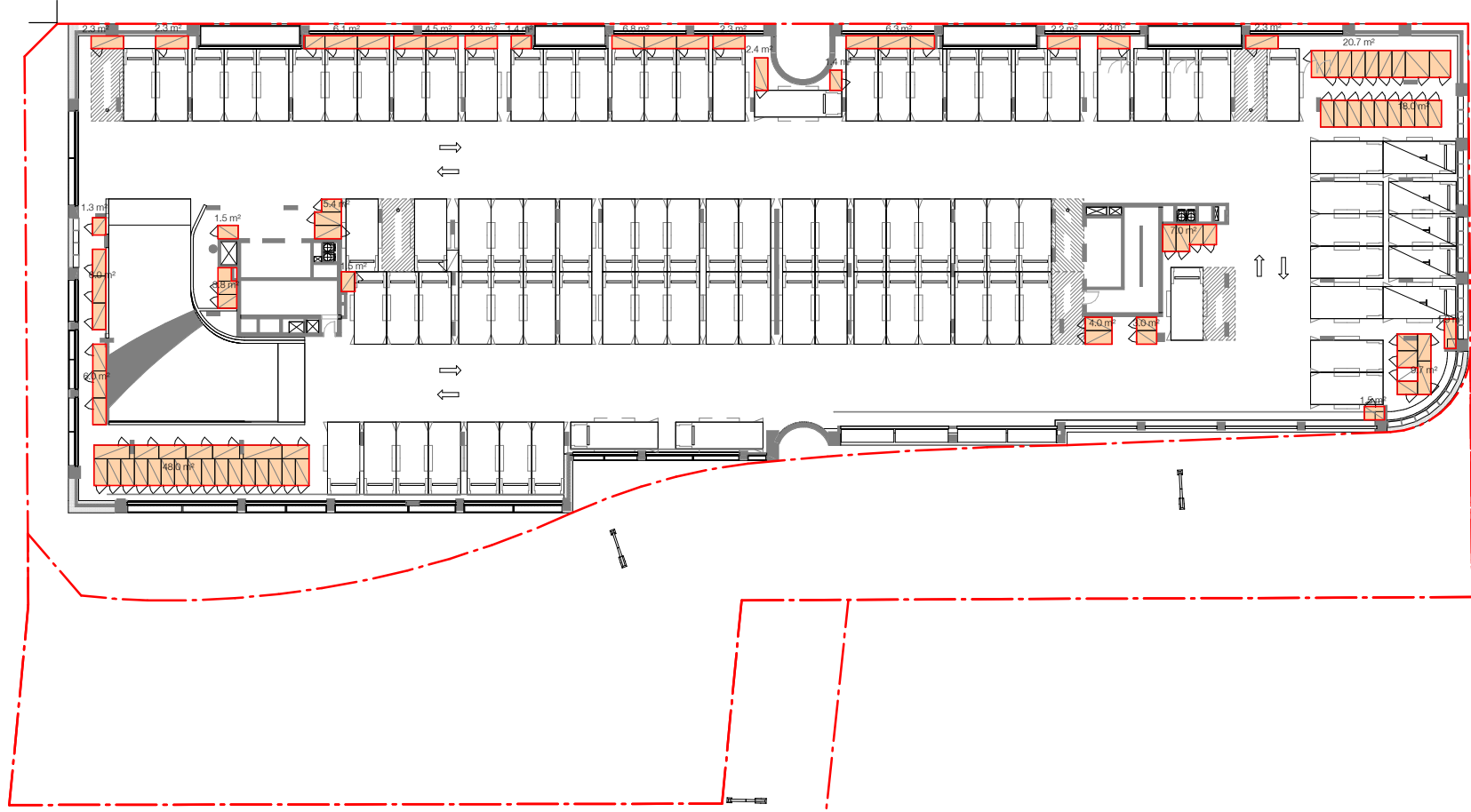

2 Level 1
AR-1-0102B 1:500@A1

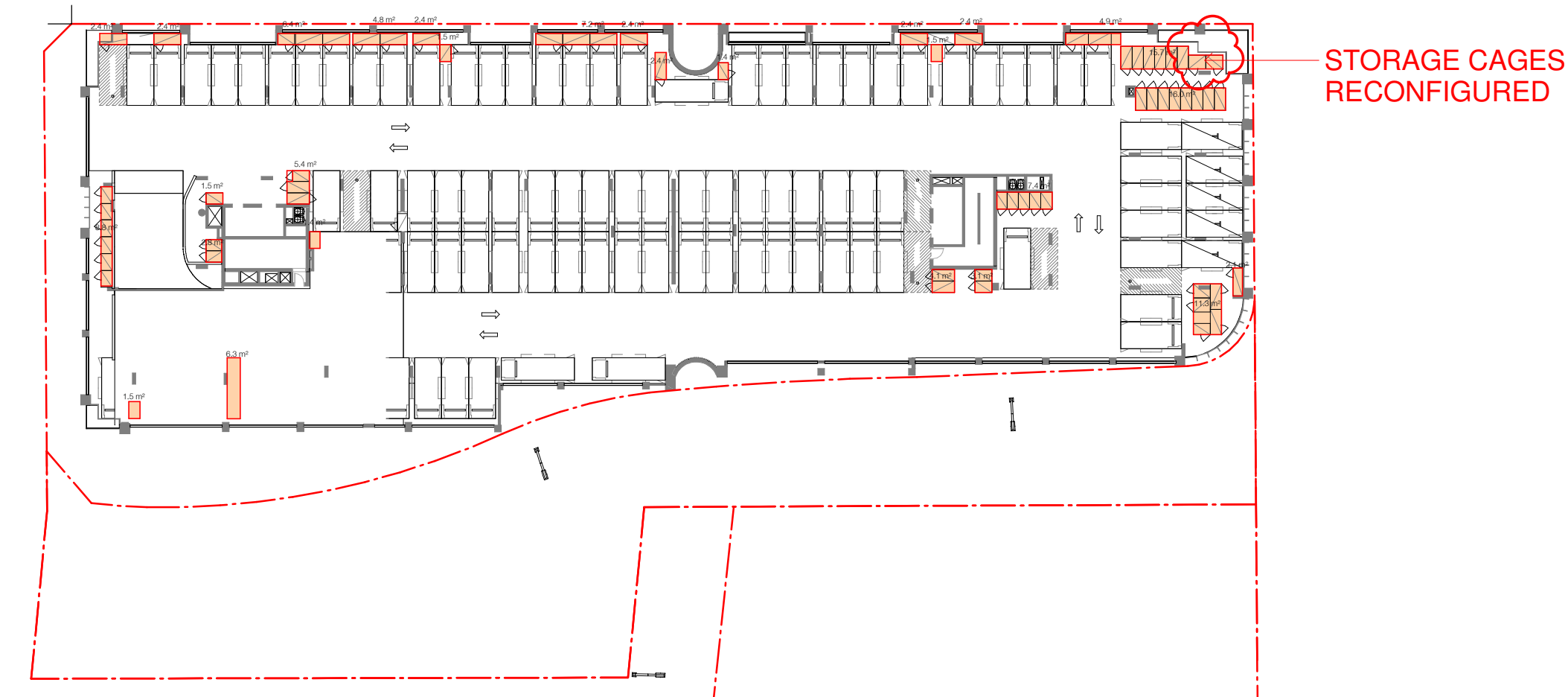

3 Level 2
AR-1-0102B 1:500@A1

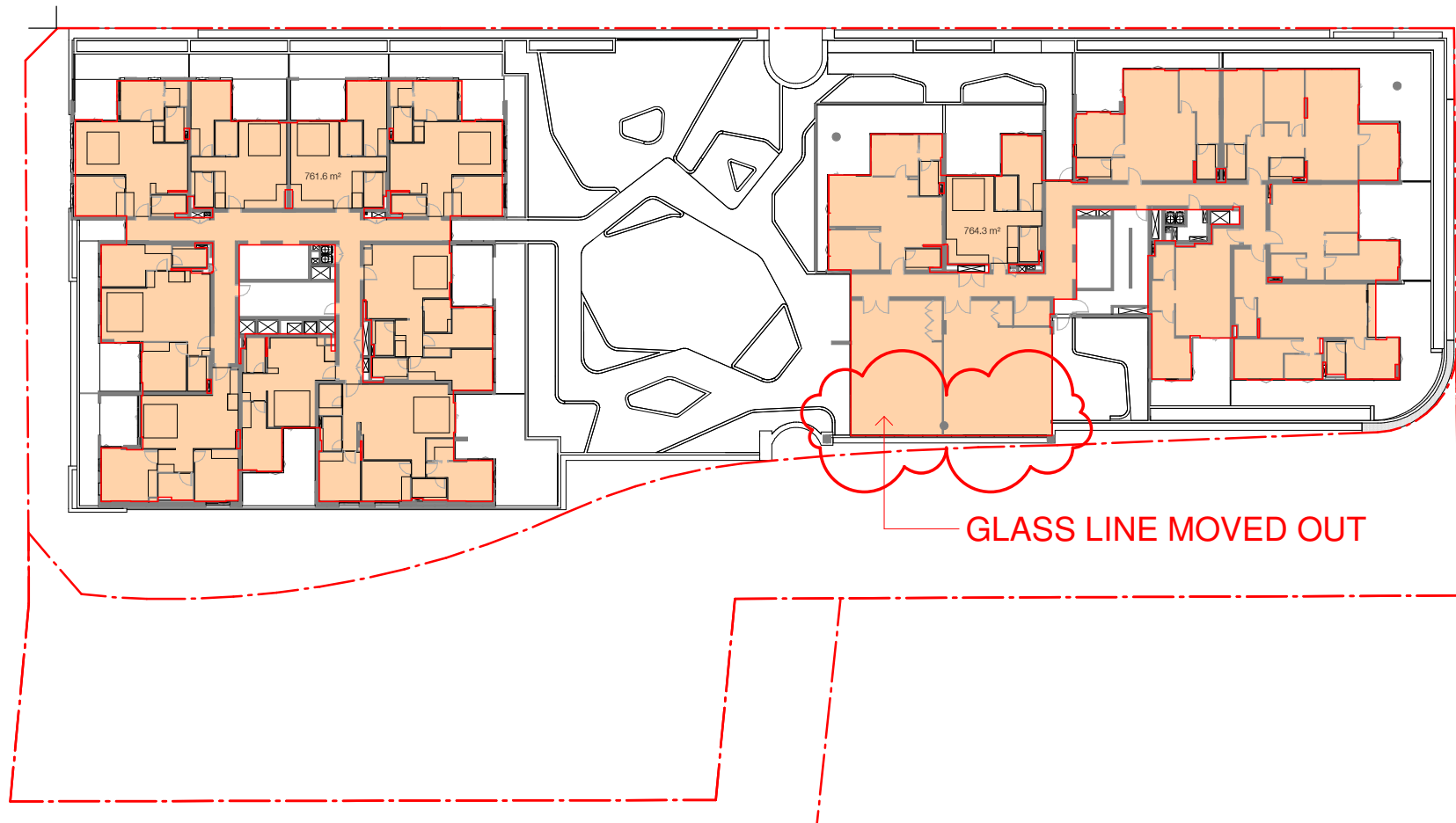

4 Level 3
AR-1-0102B 1:500@A1

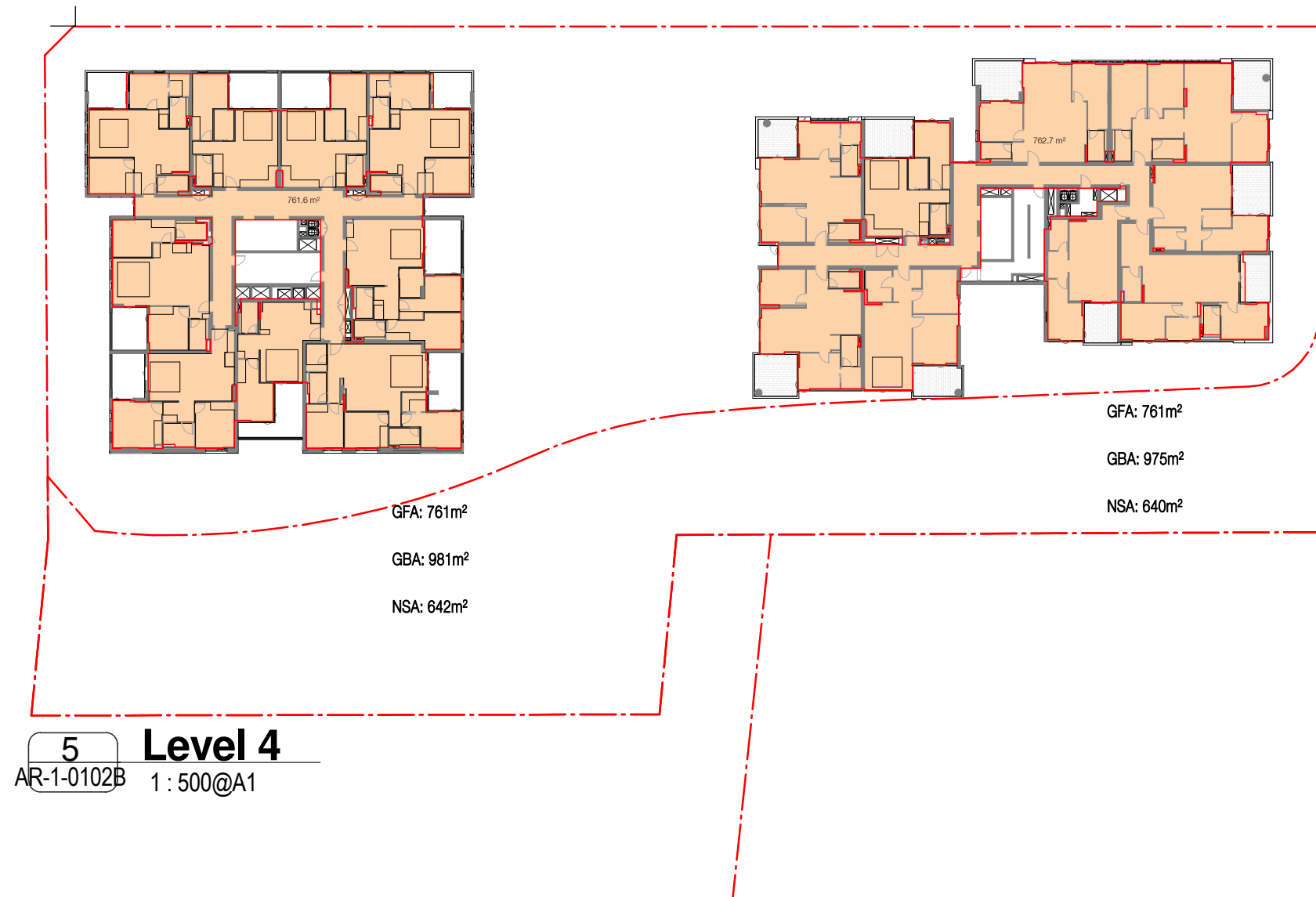

5 Level 4
AR-1-0102B 1:500@A1

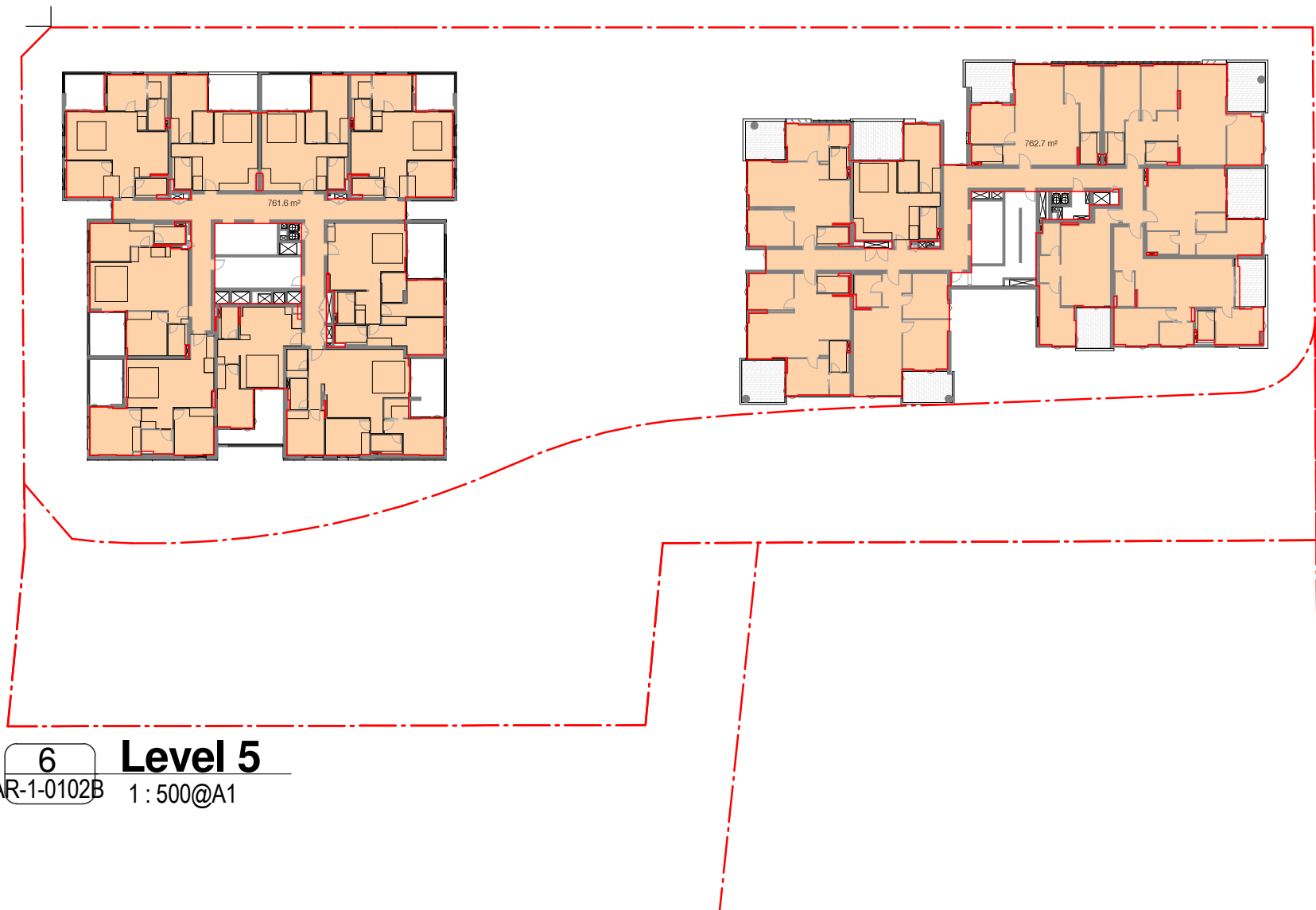

6 Level 5
AR-1-0102B 1:500@A1

Building Key

	Gross Floor Area (GFA)
	Gross Floor Area (GFA) Commercial

Client



Project

634-652 HIGH ST & 87-91 UNION RD,
PENRITH

Drawing Name

GFA Calcs. Sheet 1

Date 29.03.2019 Scale As indicated Sheet Size @ A1

Drawn Chk. Author Checker

Job No. 5754 Drawing No. AR-1-8010 Revision /59



FOR REVIEW

Rev	Date	Revision
10	09.02.2018	Preliminary Draft
11	16.03.2018	Issued for BASIX review
20	16.03.2018	ISSUED FOR DA
32	25.05.2018	Review
33	15.06.2018	ISSUE FOR DA - VERSION 2
51	17.10.2018	ISSUED FOR FINAL REVIEW

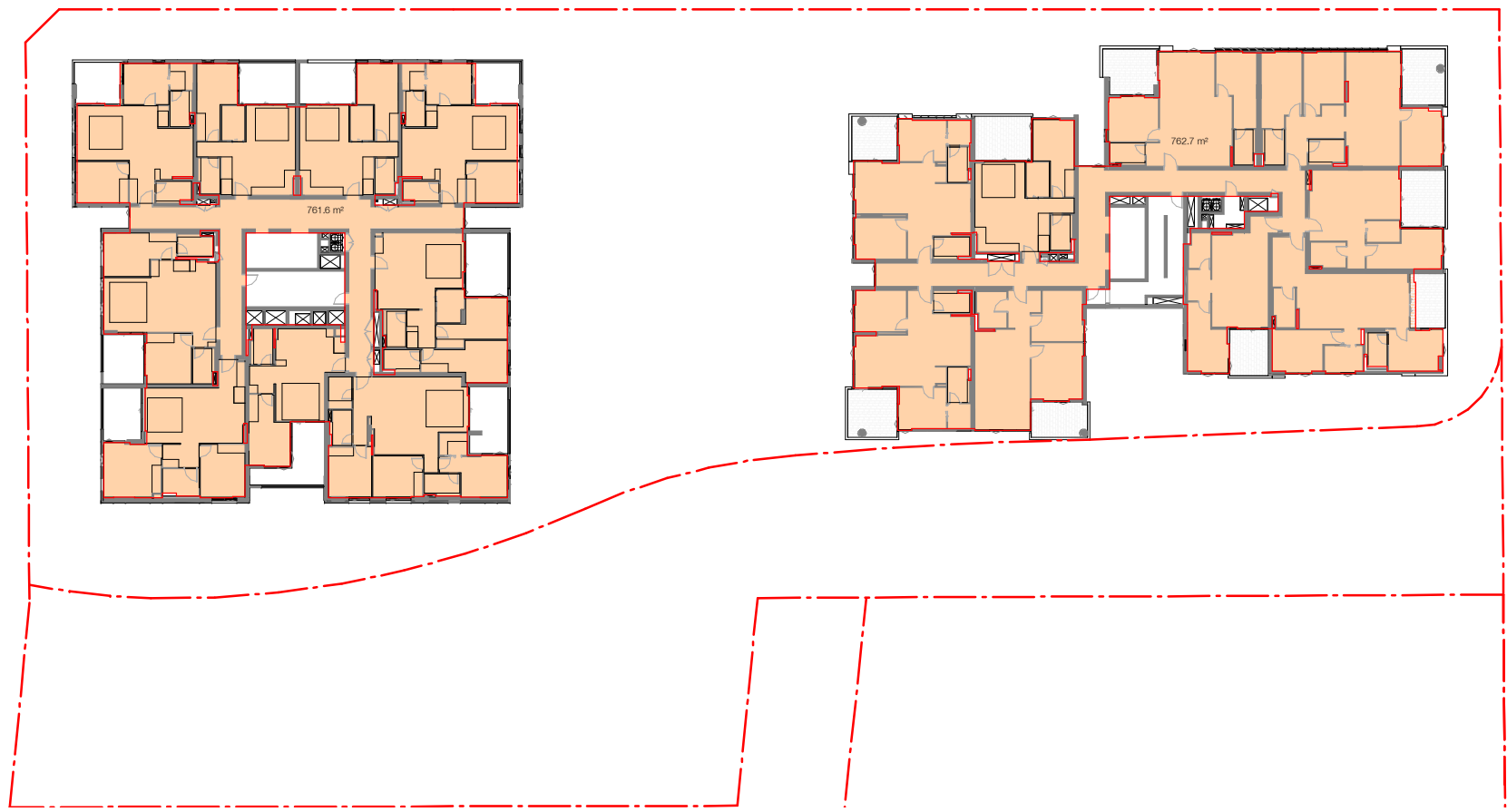

7 Level 6
AR-1-0102B 1:500@A1

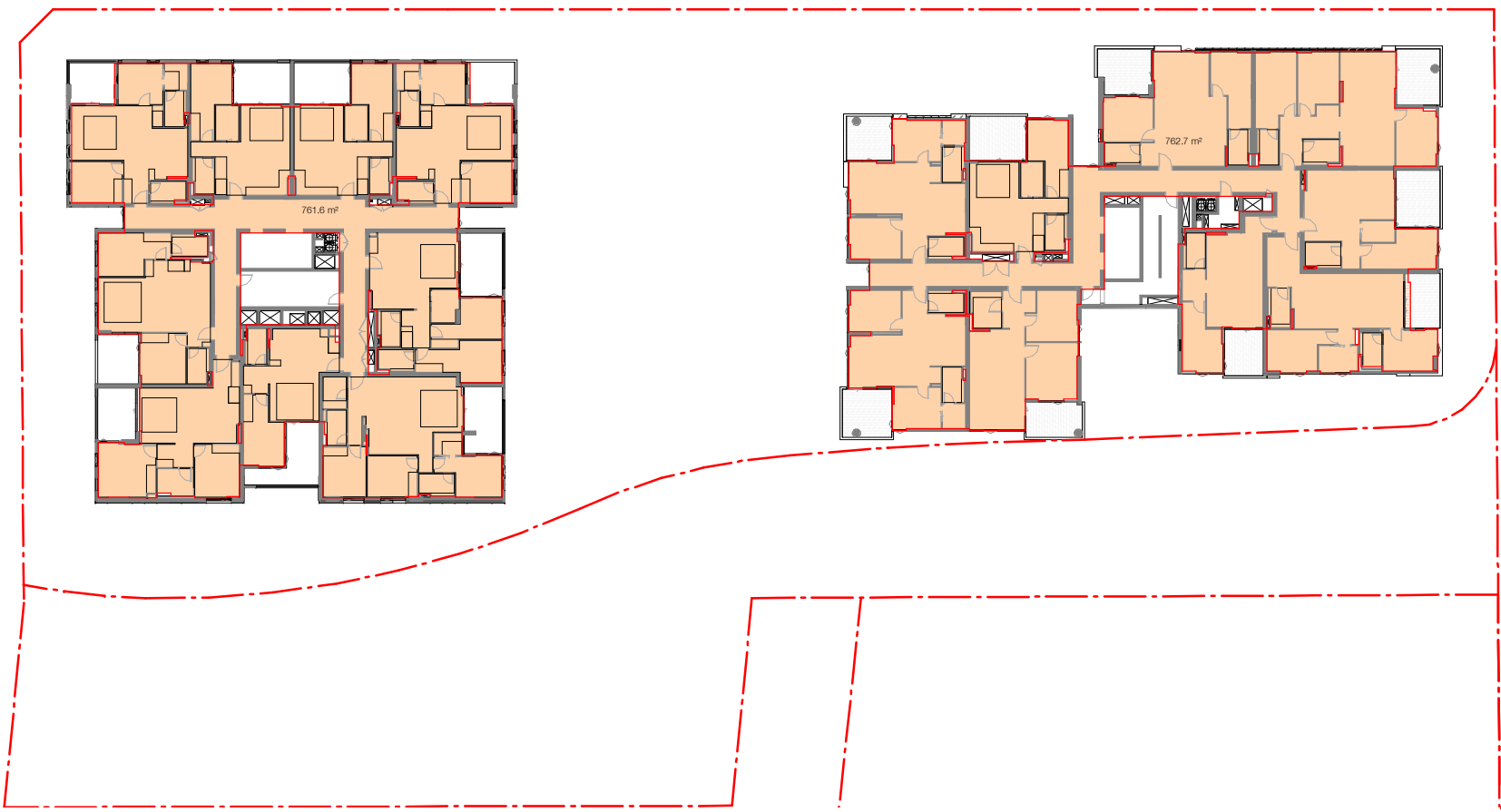

8 Level 7
AR-1-0102B 1:500@A1

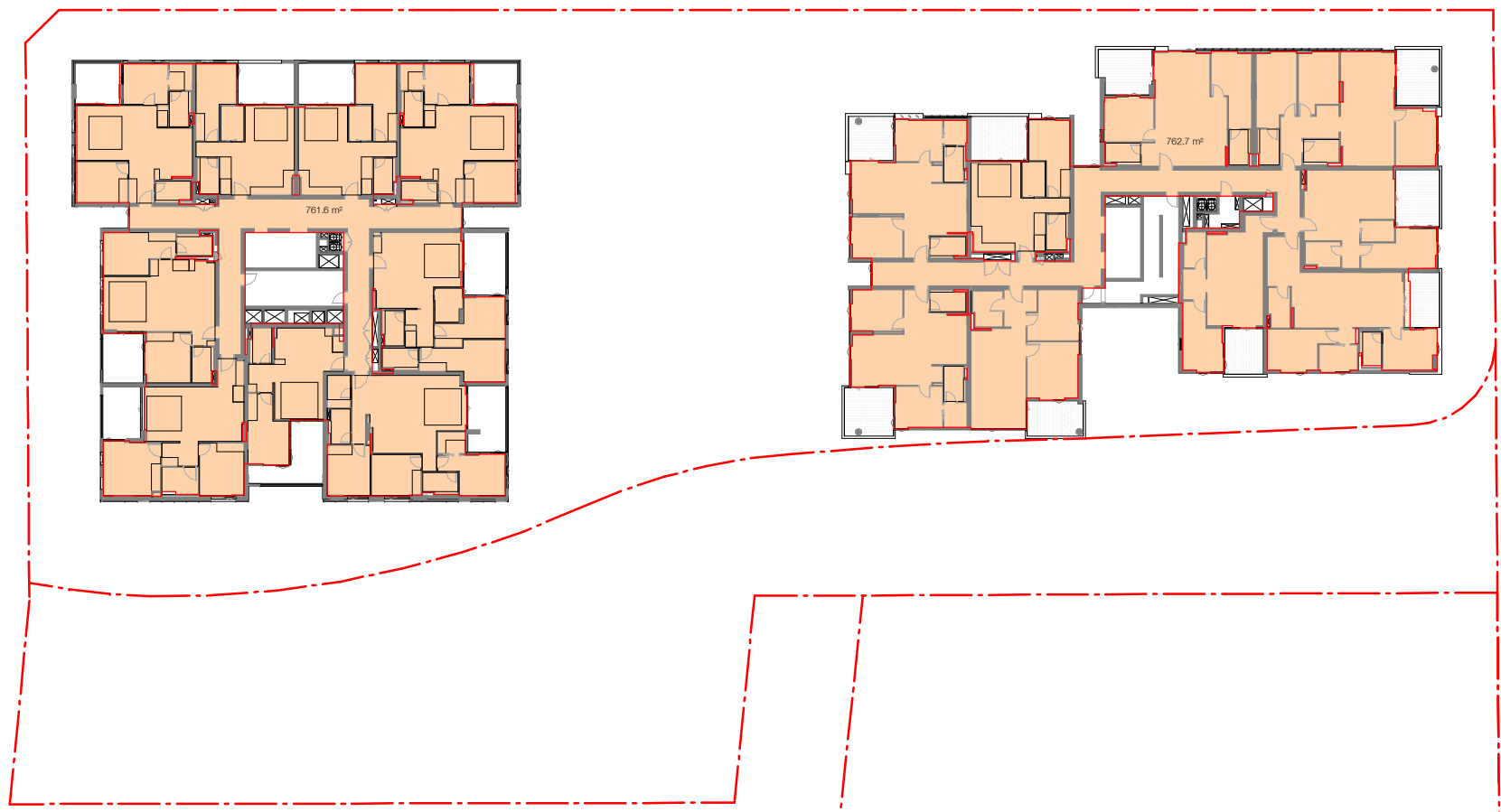

9 Level 8
AR-1-0102B 1:500@A1

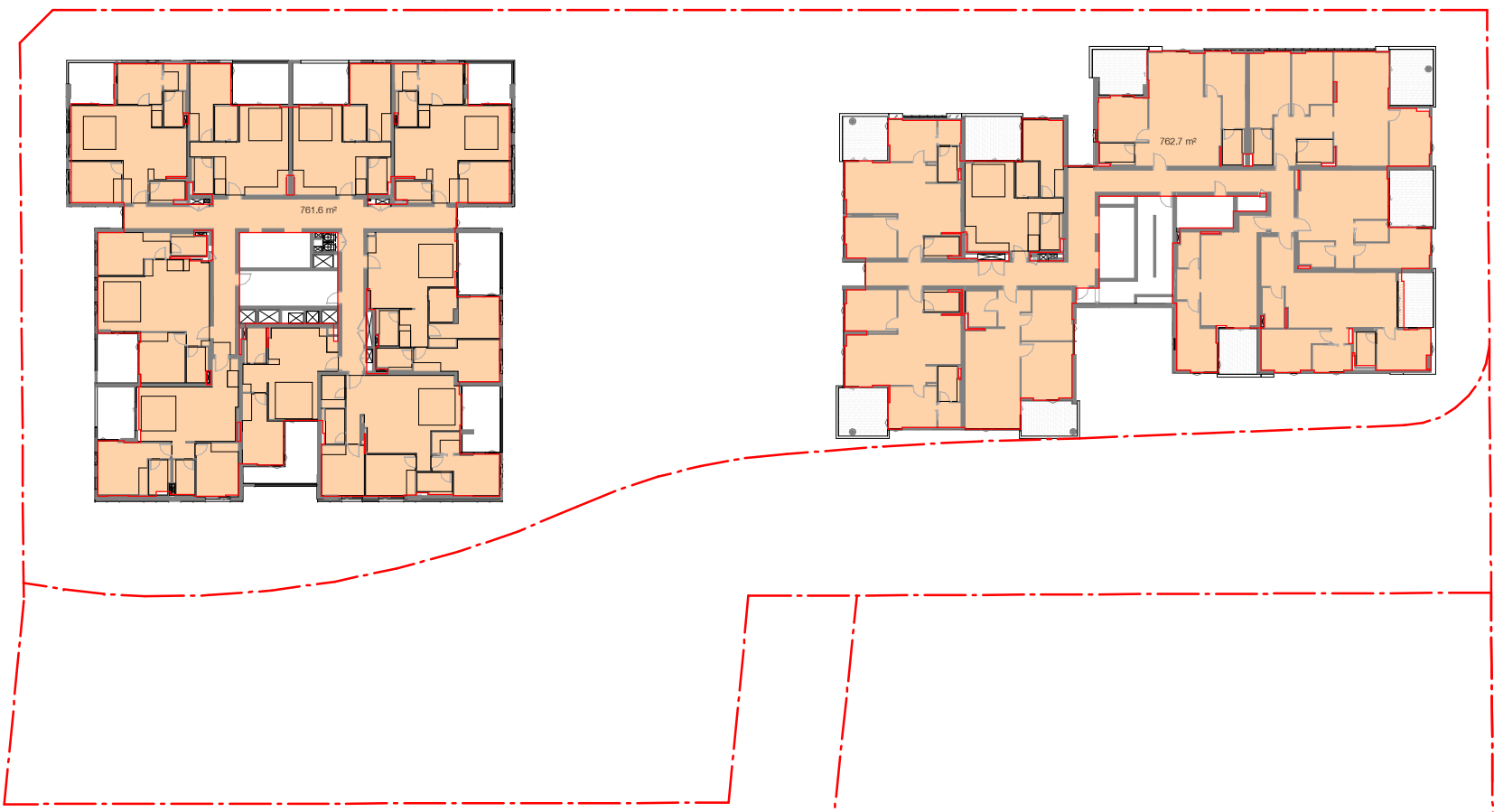

10 Level 9
AR-1-0102B 1:500@A1

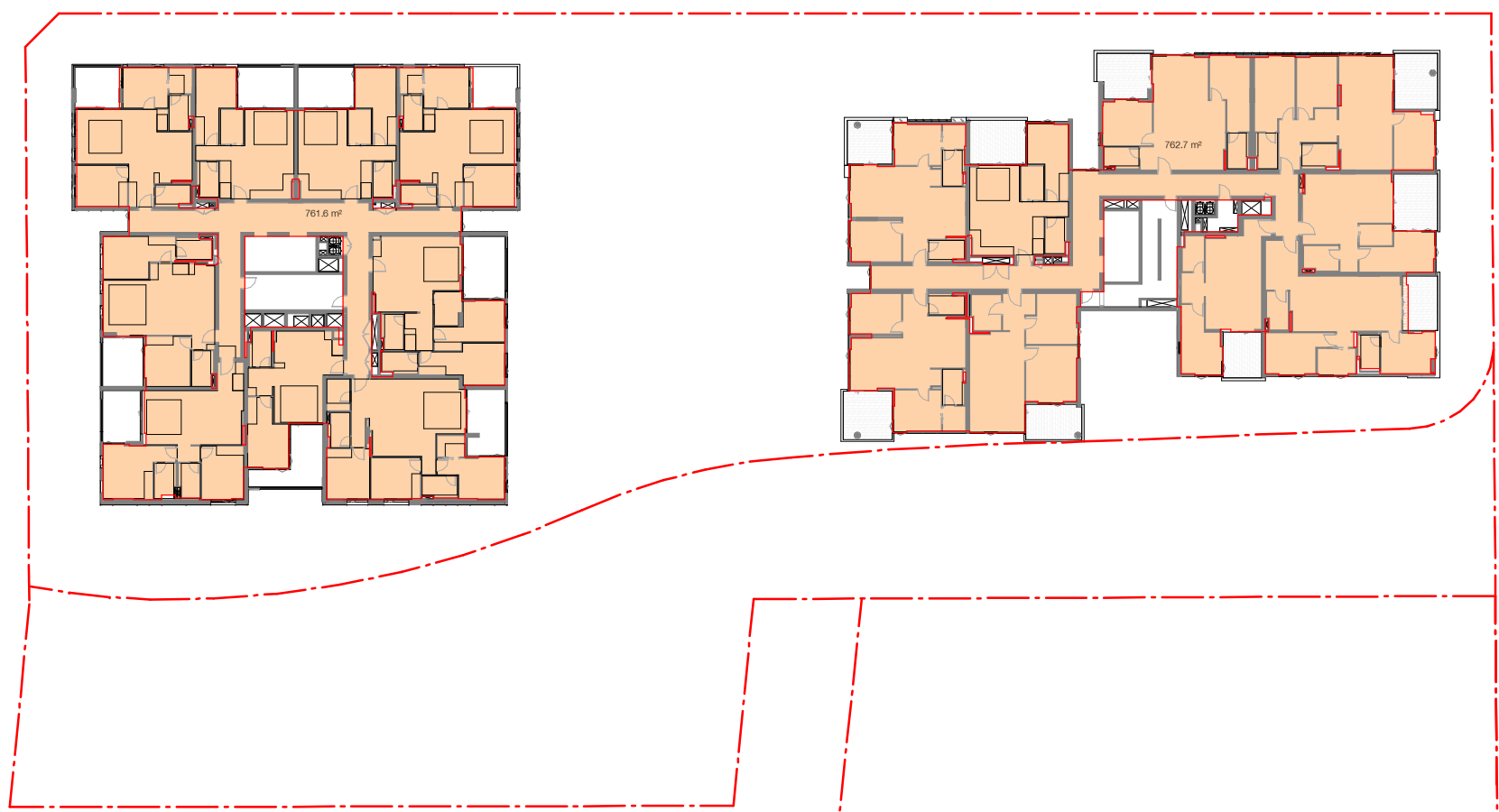

11 Level 10
AR-1-0102B 1:500@A1

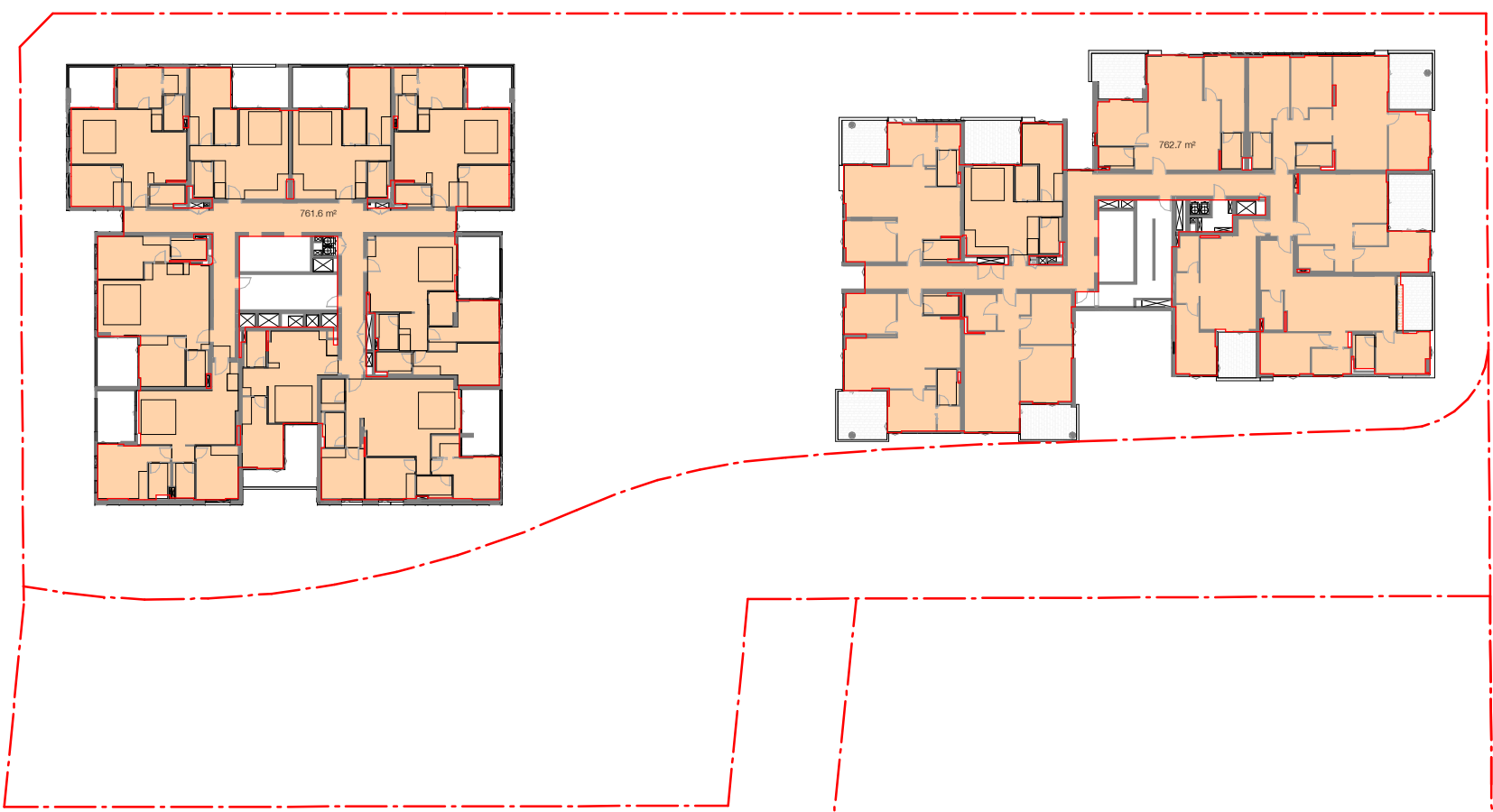

12 Level 11
AR-1-0102B 1:500@A1

Building Key

	Gross Floor Area (GFA)
	Gross Floor Area (GFA) Commercial

Client



Project

634-652 HIGH ST & 87-91 UNION RD,
PENRITH

Drawing Name

GFA Calcs. Sheet 2

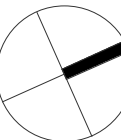

Date	Scale	Sheet Size
17.10.2018	As indicated	@ A1

Drawn	Chk.
Author	Checker

Job No.	Drawing No.	Revision
5754	AR-1-8011	/51



Nominated Architects: Adam Haddow-7188 | John Pradel-7004

DA ISSUE

Rev	Date	Revision
10	09.02.2018	Preliminary Draft
11	16.03.2018	Issued for BASIX review
20	16.03.2018	ISSUED FOR DA
32	25.05.2018	Review
33	15.06.2018	ISSUE FOR DA - VERSION 2
46	21.09.2019	ISSUED FOR REVIEW
51	17.10.2018	ISSUED FOR FINAL REVIEW
59	29.03.2019	DIP review submission

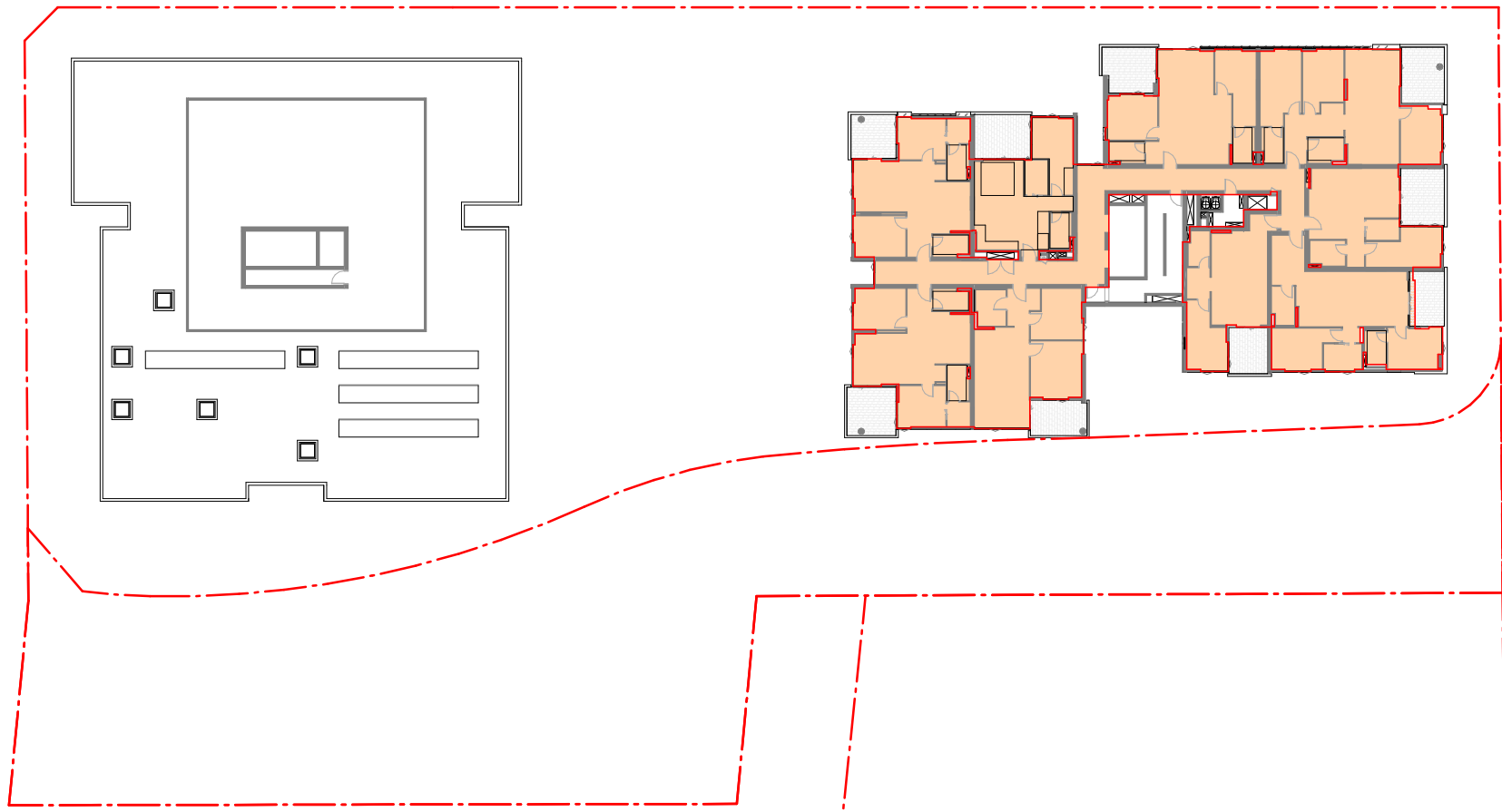

13 Level 12
AR-1-0102B 1:500@A1

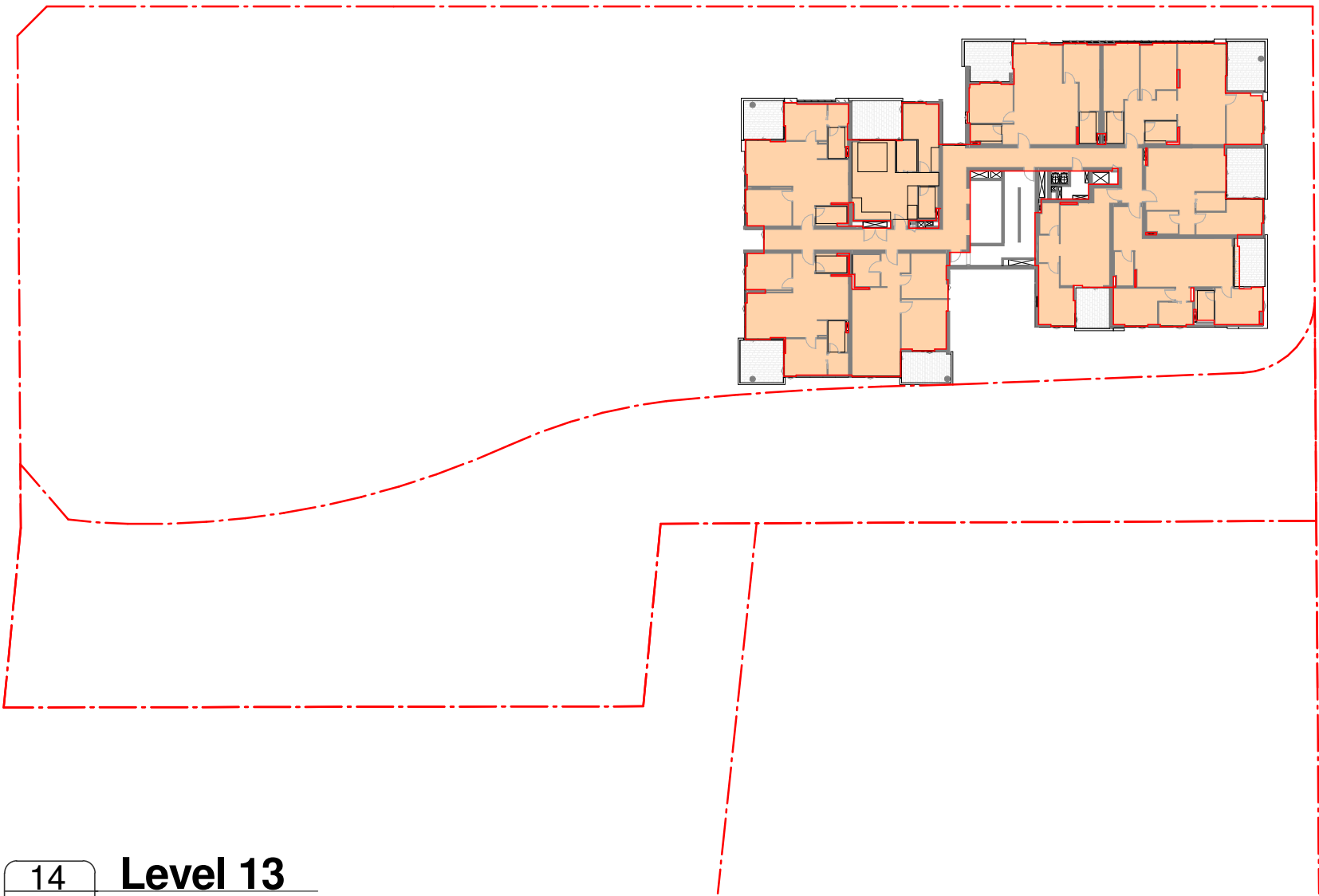

14 Level 13
AR-1-0102B 1:500@A1

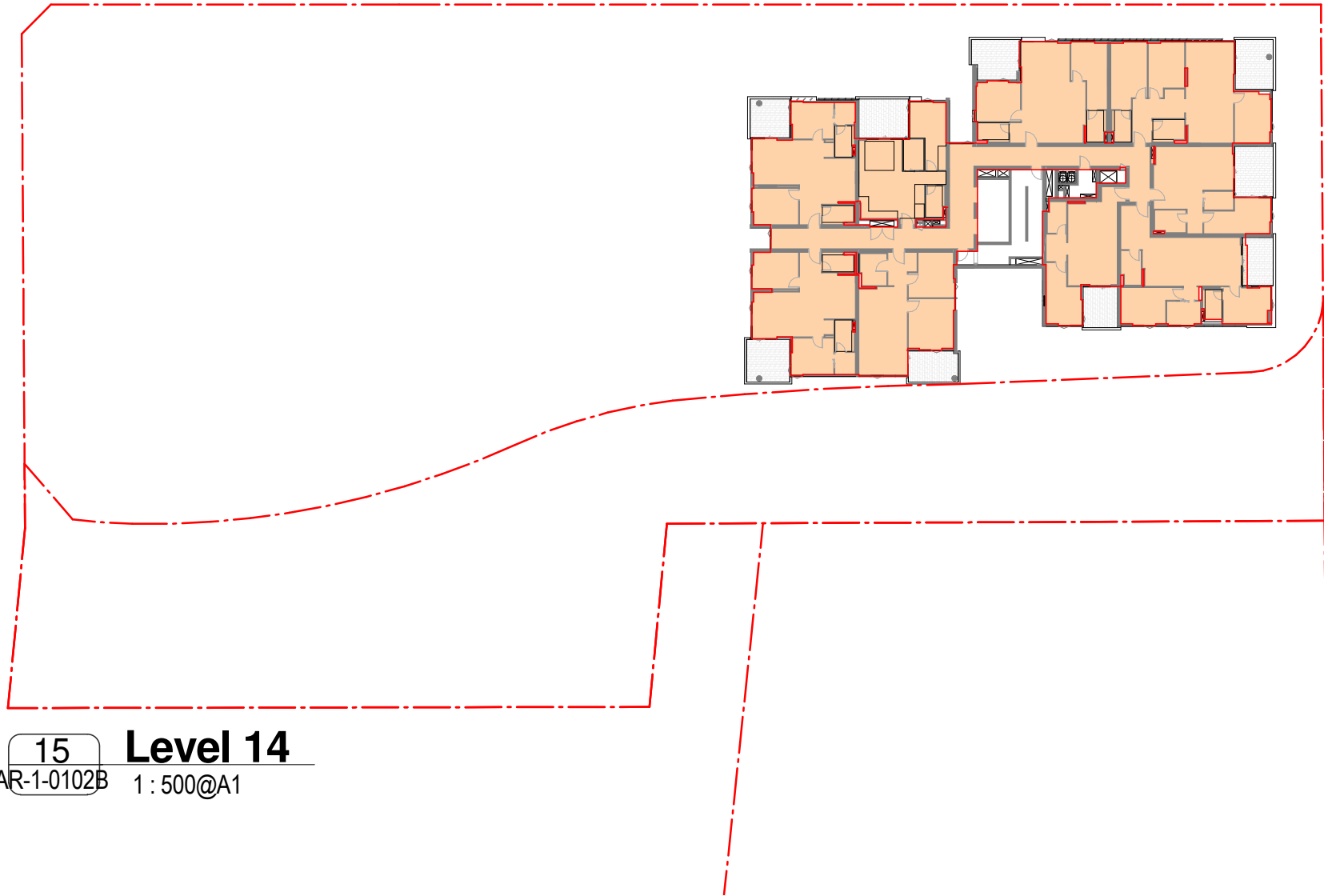

15 Level 14
AR-1-0102B 1:500@A1

Area Schedule (GFA)		
Level	Area Description	Area
S1_G	GFA	1417.8 m ²
S1_L1	GFA	184.1 m ²
S1_L2	GFA	131.9 m ²
S1_L3	GFA	1525.9 m ²
S1_L4	GFA	1524.3 m ²
S1_L5	GFA	1524.3 m ²
S1_L6	GFA	1524.3 m ²
S1_L7	GFA	1524.3 m ²
S1_L8	GFA	1524.3 m ²
S1_L9	GFA	1524.3 m ²
S1_L10	GFA	1524.3 m ²
S1_L11	GFA	1524.3 m ²
S1_L12	GFA	762.7 m ²
S1_L13	GFA	762.7 m ²
S1_L14	GFA	762.7 m ²
Grand total		17742.7sqm

TOTAL GFA INCREASED
BY 12.9m²

Building Key

	Gross Floor Area (GFA)
	Gross Floor Area (GFA) Commercial

Client



Project

634-652 HIGH ST & 87-91 UNION RD,
PENRITH

Drawing Name

GFA Calcs. Sheet 3

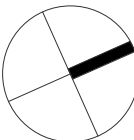

Date	Scale	Sheet Size
29.03.2019	As indicated	@ A1

Drawn	Chk.
-------	------

Author	Checker
--------	---------

Job No.	Drawing No.	Revision
---------	-------------	----------

5754 AR-1-8012 /59



DA ISSUE

Rev	Date	Revision
10	09.02.2018	Preliminary Draft
11	16.03.2018	Issued for BASIX review
20	16.03.2018	ISSUED FOR DA
31	23.05.2018	For Review and Coordination
32	25.05.2018	Review
33	15.06.2019	ISSUE FOR DA - VERSION 2
43	13.08.2018	Amendments to Ground Level Requested by TOGA
51	17.10.2018	ISSUED FOR FINAL REVIEW
52	09.11.2018	ISSUED FOR FINAL REVIEW
59	29.03.2019	DIP review submission

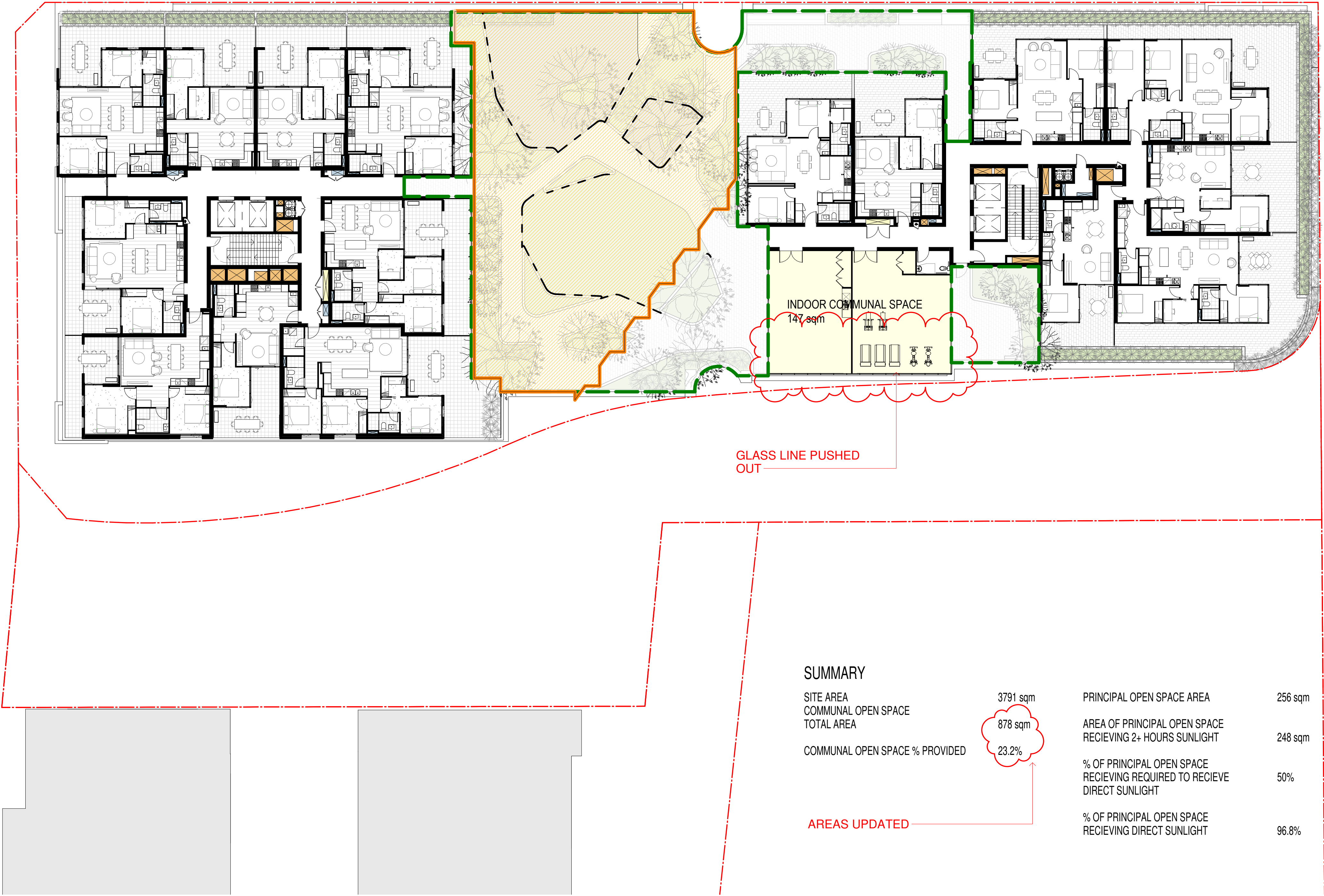

Building Key

- Areas achieving 2+ hours solar access
- Principal Usable Space
- Communal Open Space
- Indoor Communal Space

Client



Project

634-652 HIGH ST & 87-91 UNION RD,
PENRITH

Drawing Name

Deep soil & communal open
space area

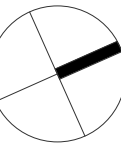

Date Scale Sheet Size
29.03.2019 1 : 200 @ A1

Drawn Chk.

Author Checker

Job No. Drawing No. Revision

5754 AR-1-8030 /59



FOR REVIEW

Rev	Date	Revision
10	09.02.2018	Preliminary Draft
11	16.03.2018	Issued for BASIX review
20	16.03.2018	ISSUED FOR DA
32	25.05.2018	Review
33	15.06.2018	ISSUE FOR DA - VERSION 2
51	17.10.2018	ISSUED FOR FINAL REVIEW

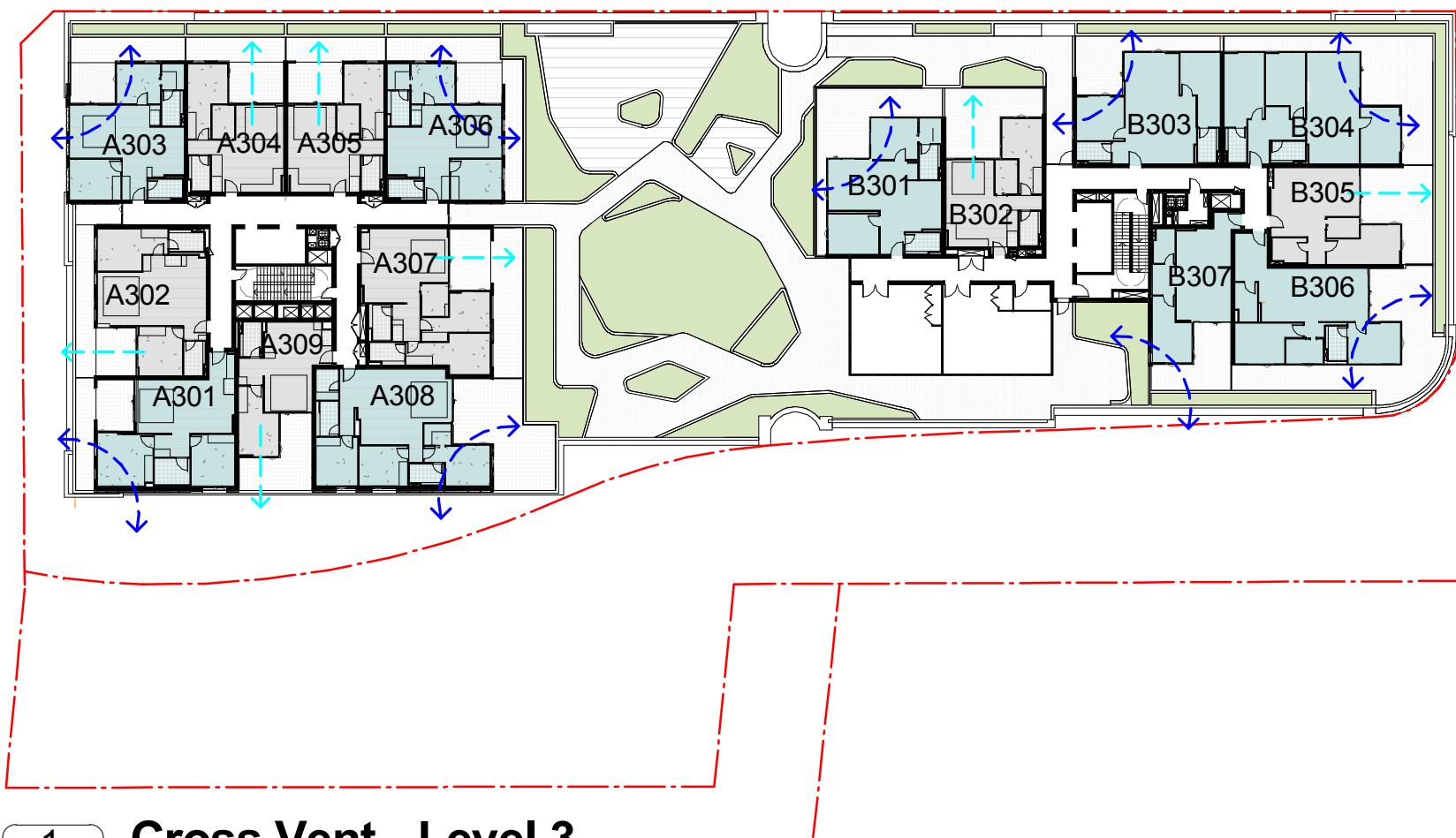

1 Cross Vent - Level 3
AR-1-0102B 1:500@A1

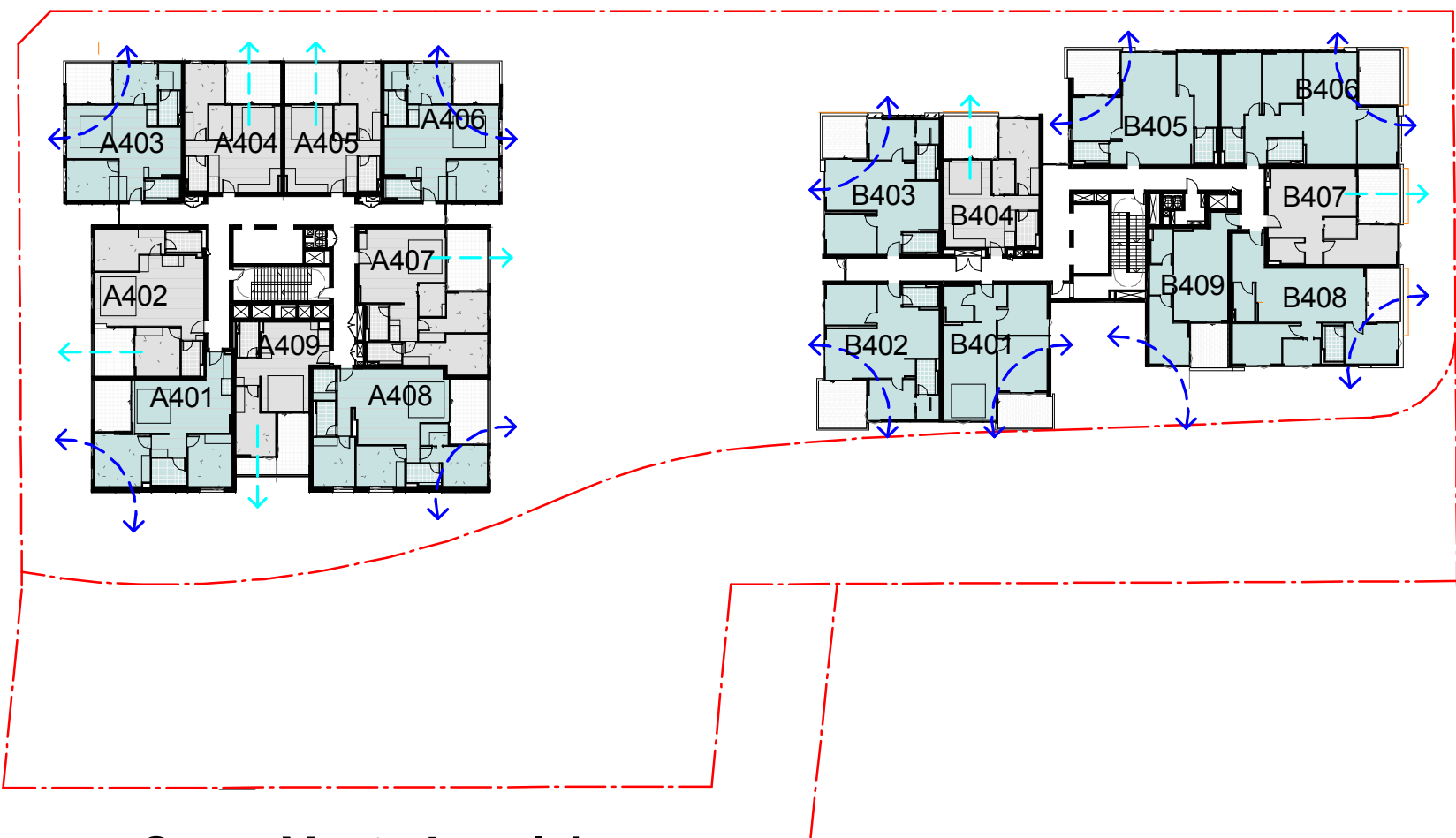

2 Cross Vent - Level 4
AR-1-0102B 1:500@A1

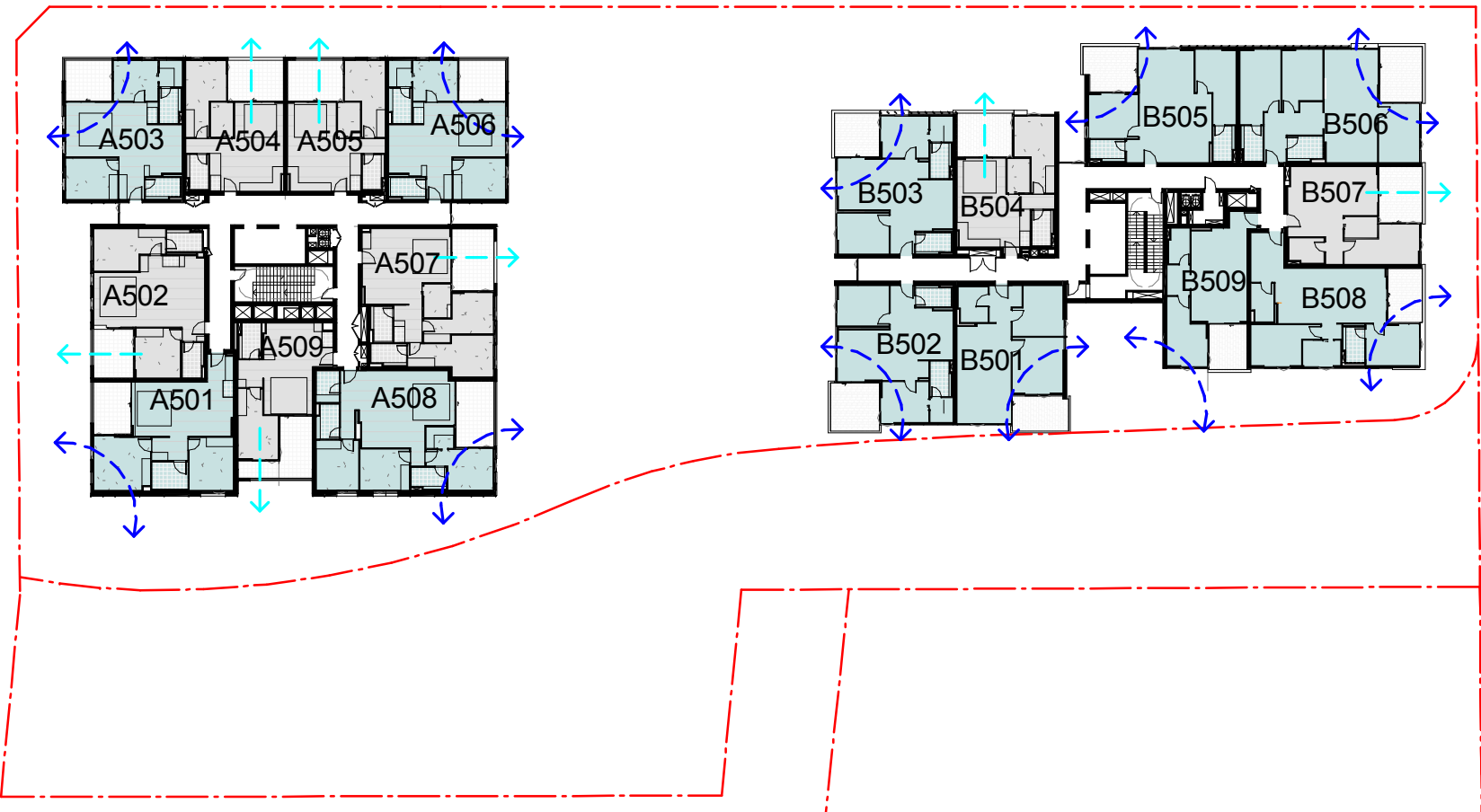

3 Cross Vent - Level 5
AR-1-0102B 1:500@A1

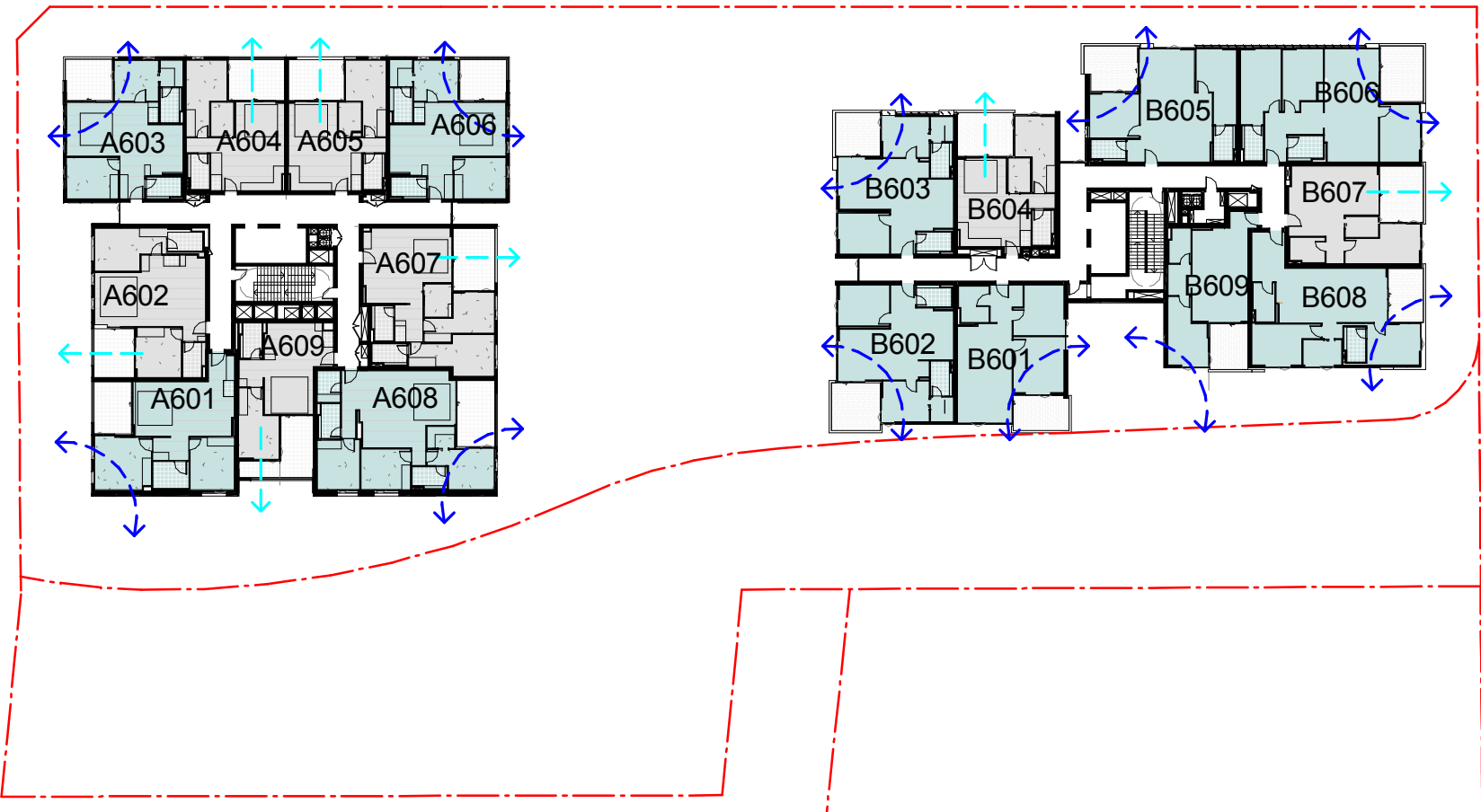

4 Cross Vent - Level 6
AR-1-0102B 1:500@A1

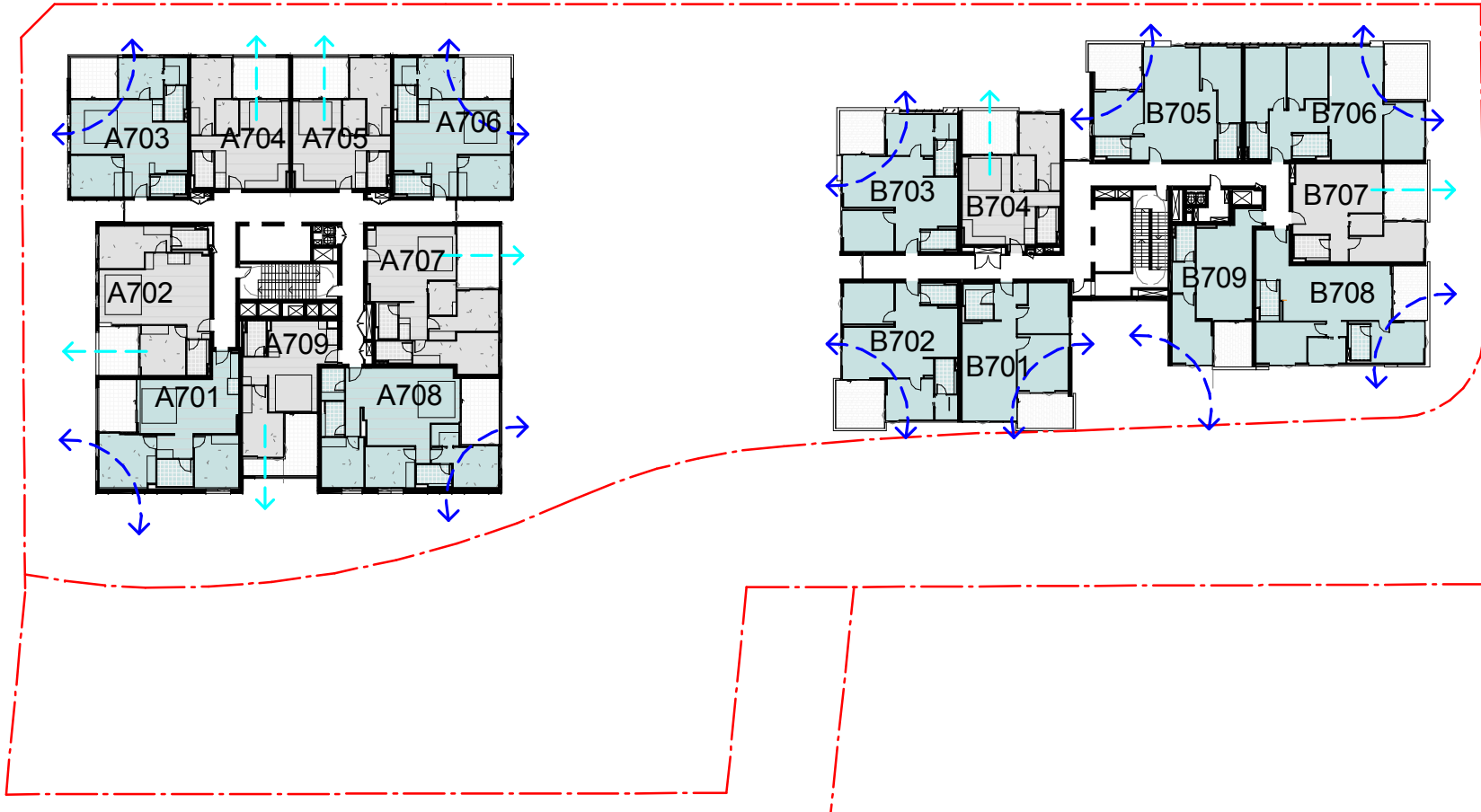

5 Cross Vent - Level 7
AR-1-0102B 1:500@A1

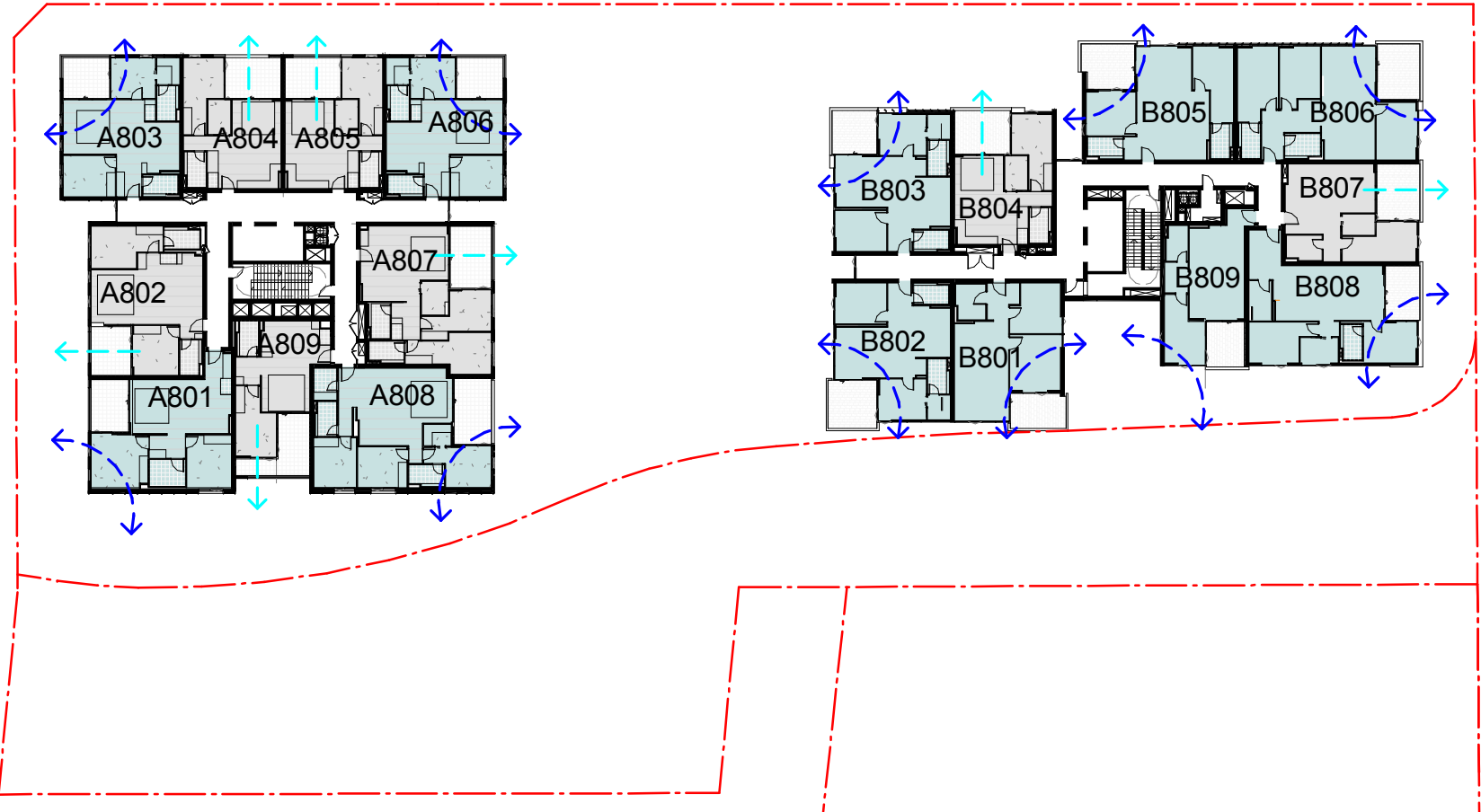

6 Cross Vent - Level 8
AR-1-0102B 1:500@A1

Cross Flow - Up to L9		
Level	Cross Vent	Total
S1_L3	YES	9
S1_L4	YES	11
S1_L5	YES	11
S1_L6	YES	11
S1_L7	YES	11
S1_L8	YES	11
		64

Building Key

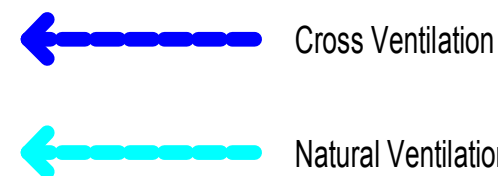

Client



Project

634-652 HIGH ST & 87-91 UNION RD,
PENRITH

Drawing Name

Cross Vent Analysis up to L8

Date Scale Sheet Size
17.10.2018 As indicated @ A1

Drawn Chk.
Author Checker

Job No. Drawing No. Revision
5754 AR-1-8040 /51



SUMMARY

TOTAL NUMBER OF APARTMENTS
UP TO 9TH STOREY 106

TOTAL NO. OF APARTMENTS
RECEIVING CROSS VENTILATION
UP TO 9TH STOREY 64

% OF APARTMENTS UP TO 9TH STOREY
REQUIRED TO HAVE CROSS VENTILATION 60%

% OF APARTMENTS UP TO 9TH STOREY
RECEIVING CROSS VENTILATION 60%

FOR REVIEW

Rev	Date	Revision
10	09.02.2018	Preliminary Draft
11	16.03.2018	Issued for BASIX review
20	16.03.2018	ISSUED FOR DA
32	25.05.2018	Review
33	15.06.2018	ISSUE FOR DA - VERSION 2
51	17.10.2018	ISSUED FOR FINAL REVIEW

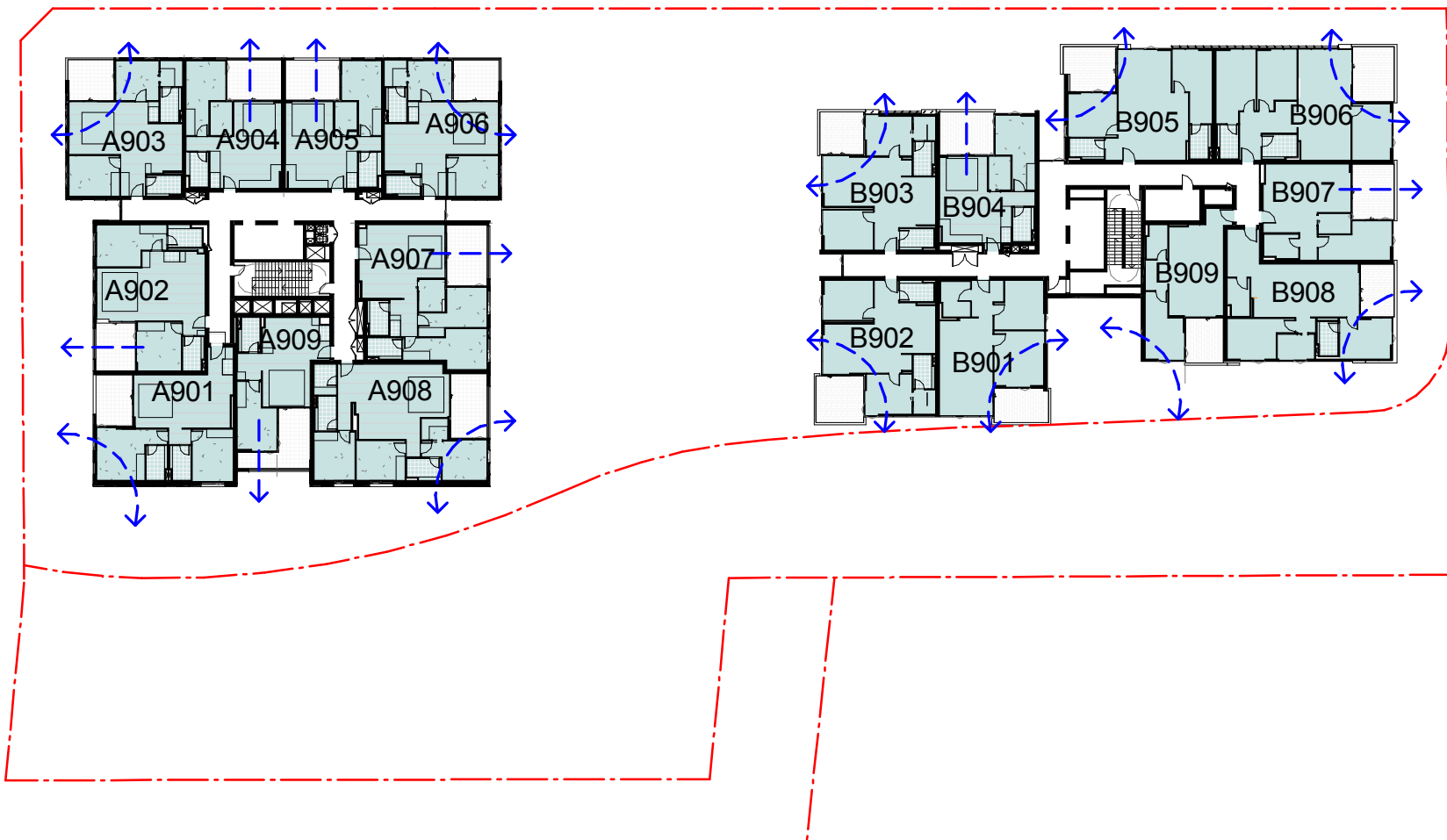

7 Cross Vent - Level 9
AR-1-0102B 1:500@A1

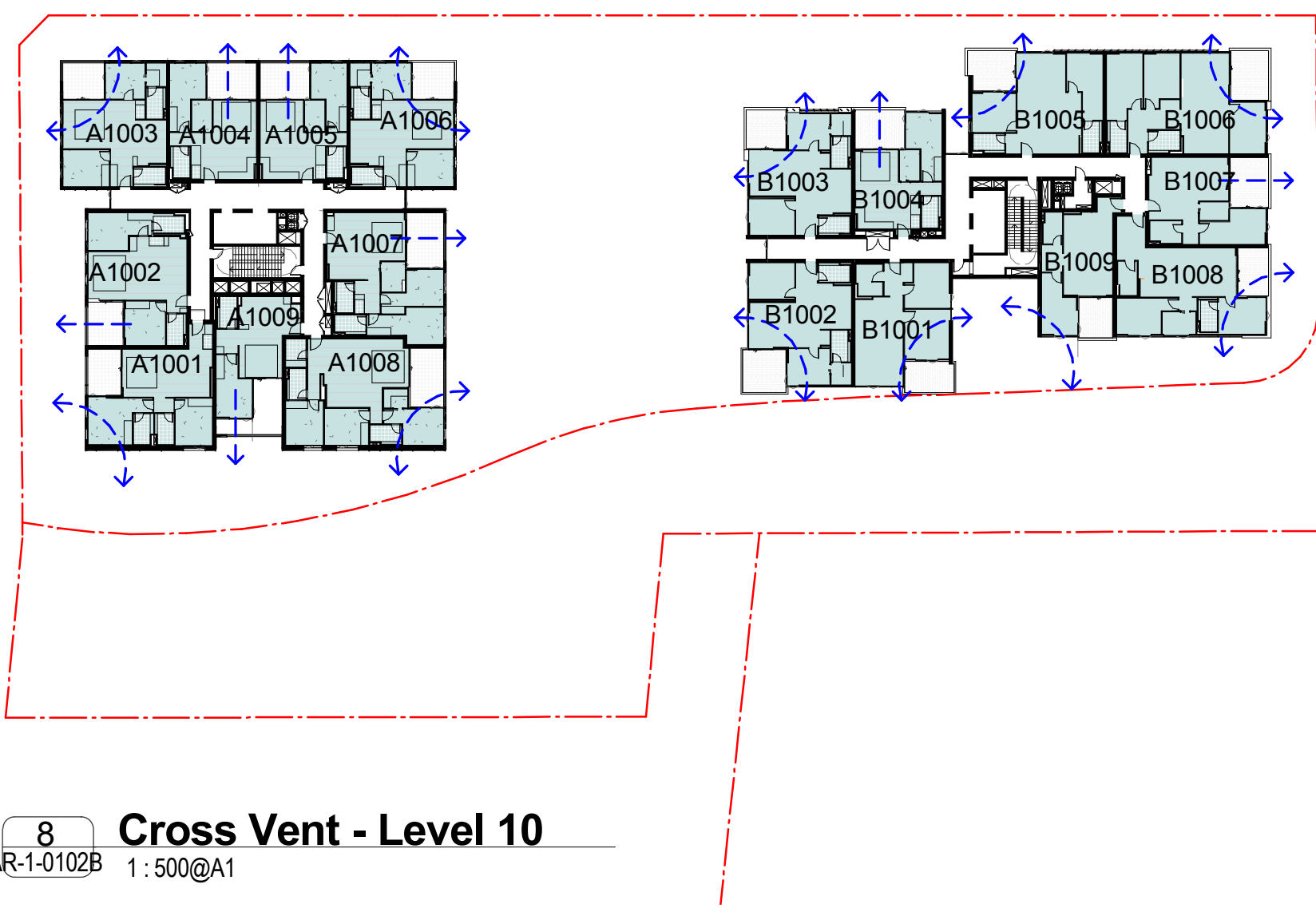

8 Cross Vent - Level 10
AR-1-0102B 1:500@A1

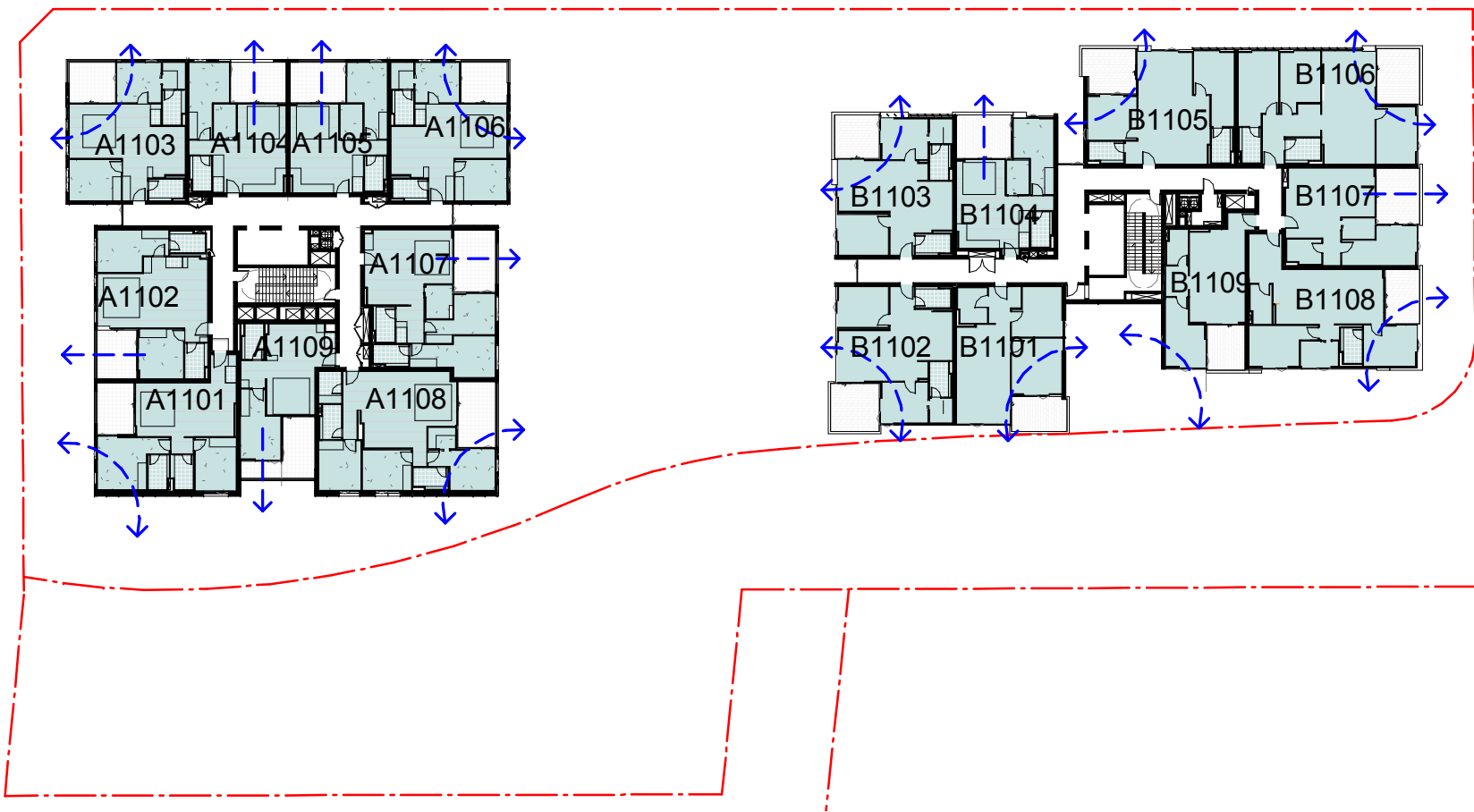

9 Cross Vent - Level 11
AR-1-0102B 1:500@A1

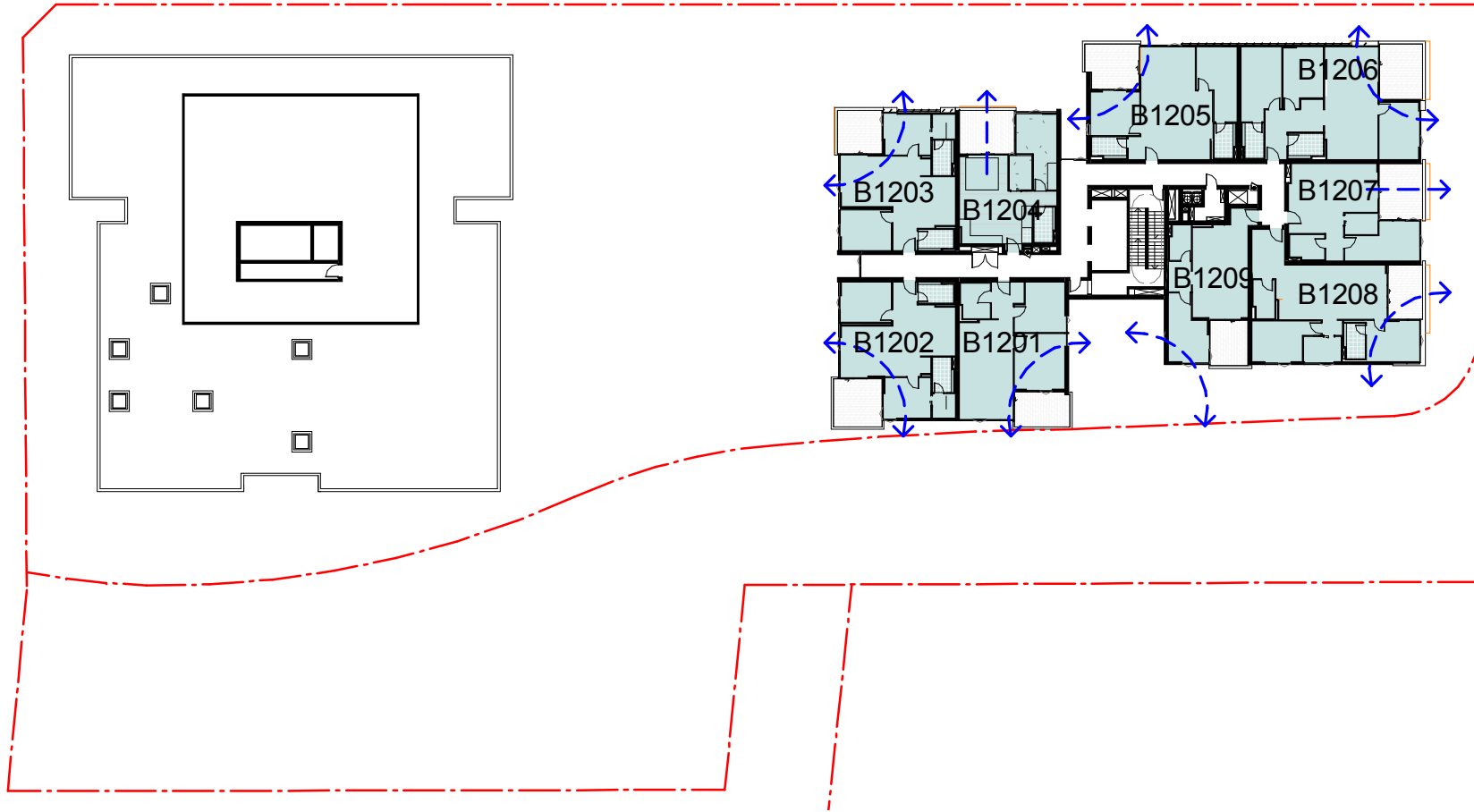

10 Cross Vent - Level 12
AR-1-0102B 1:500@A1

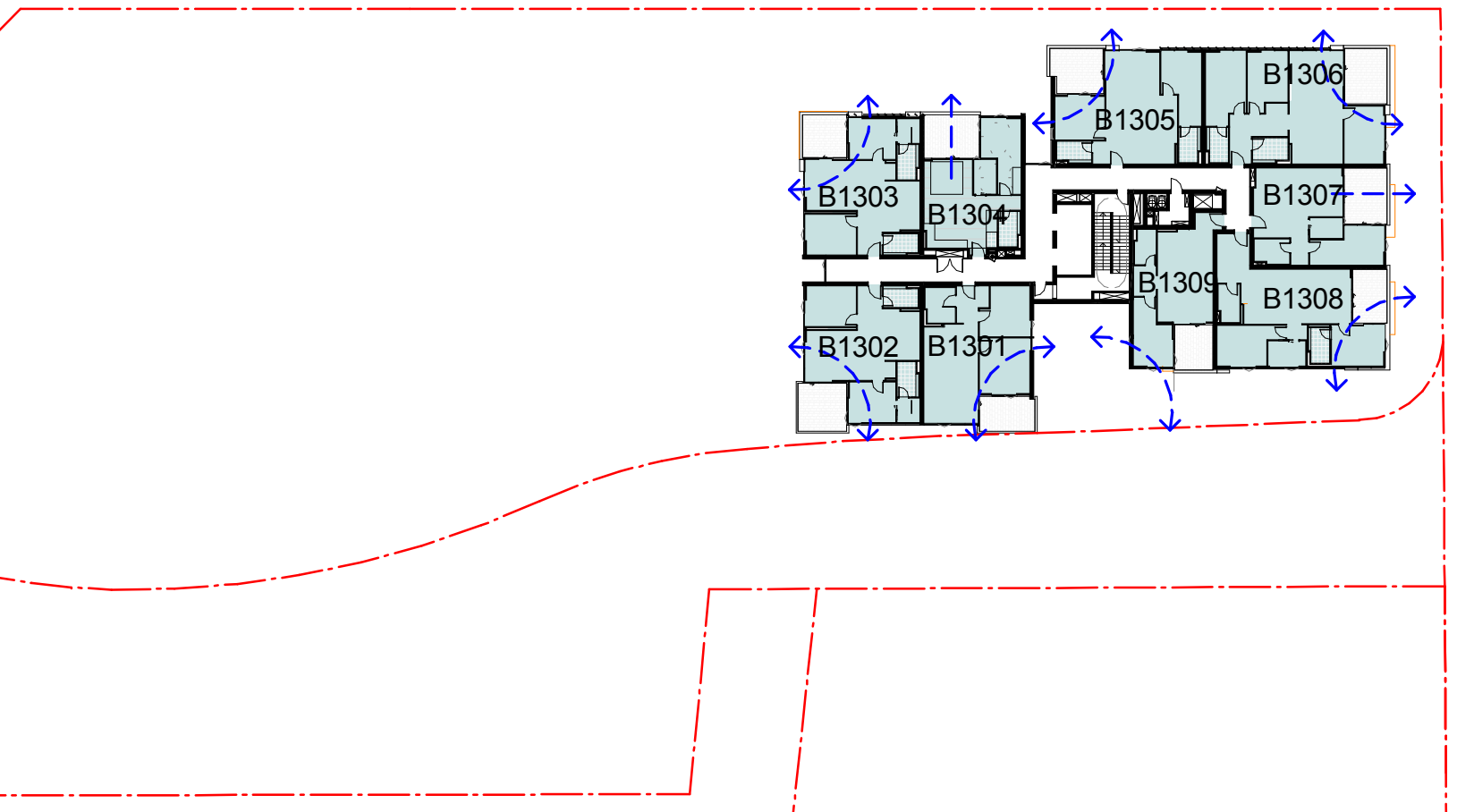

11 Cross Vent - Level 13
AR-1-0102B 1:500@A1

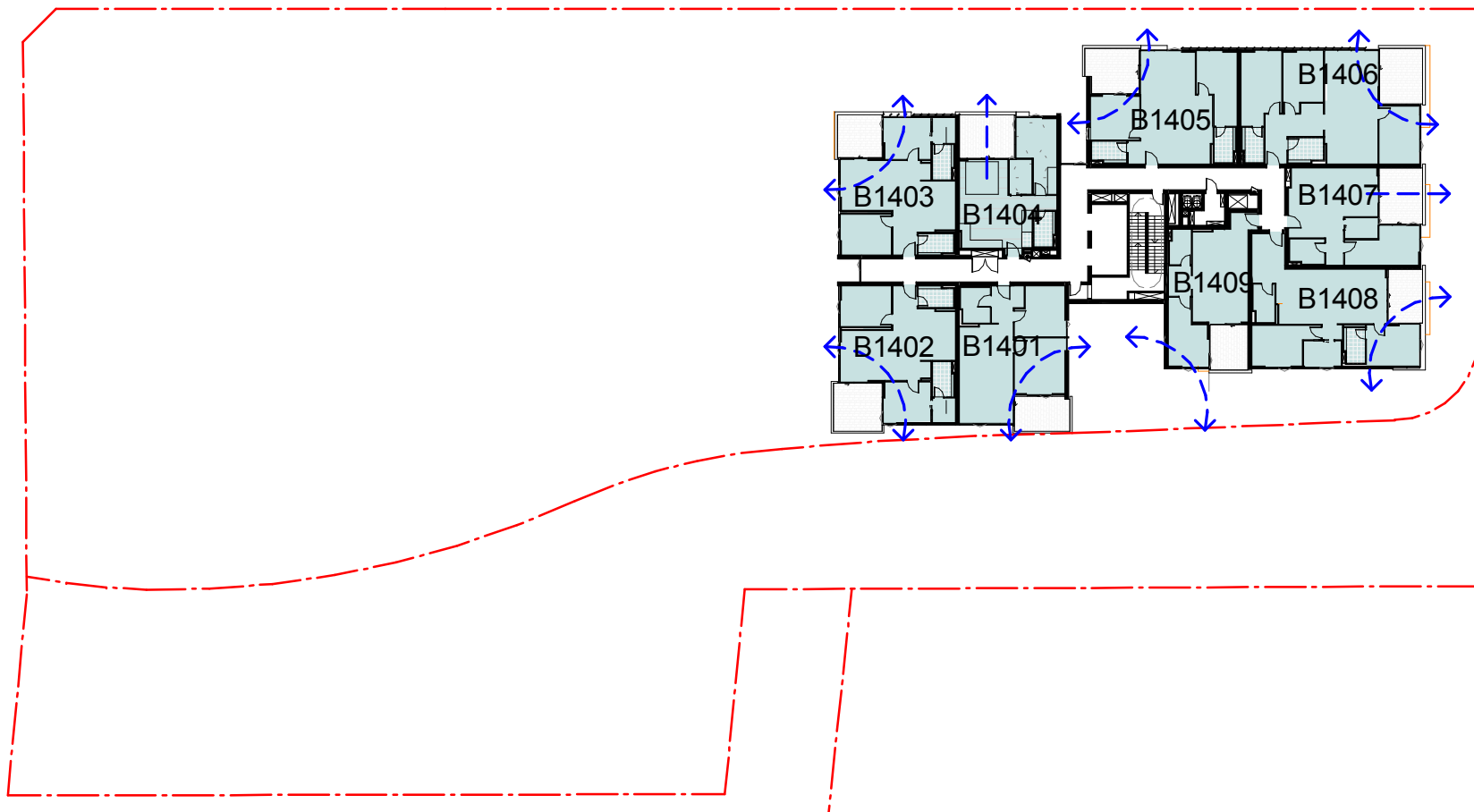

12 Cross Vent - Level 14
AR-1-0102B 1:500@A1

SUMMARY

TOTAL NO. OF APARTMENTS	187
TOTAL NO. OF CROSS VENTILATED APARTMENTS	145
% OF APARTMENTS REQUIRED TO HAVE CROSS VENTILATION	60%
% OF APARTMENTS RECEIVING CROSS VENTILATION	77.5%

Building Key

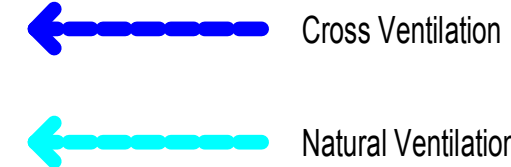

Client



Project

634-652 HIGH ST & 87-91 UNION RD,
PENRITH

Drawing Name

Cross Vent Analysis L9 to L14

Date 17.10.2018 Scale As indicated Sheet Size @ A1

Drawn Chk.

Author Checker

Job No. Drawing No. Revision

5754 AR-1-8041 /51



FOR REVIEW

Rev	Date	Revision
10	09.02.2018	Preliminary Draft
11	16.03.2018	Issued for BASIX review
20	16.03.2018	ISSUED FOR DA
32	25.05.2018	Review
33	15.06.2018	ISSUE FOR DA - VERSION 2
51	17.10.2018	ISSUED FOR FINAL REVIEW

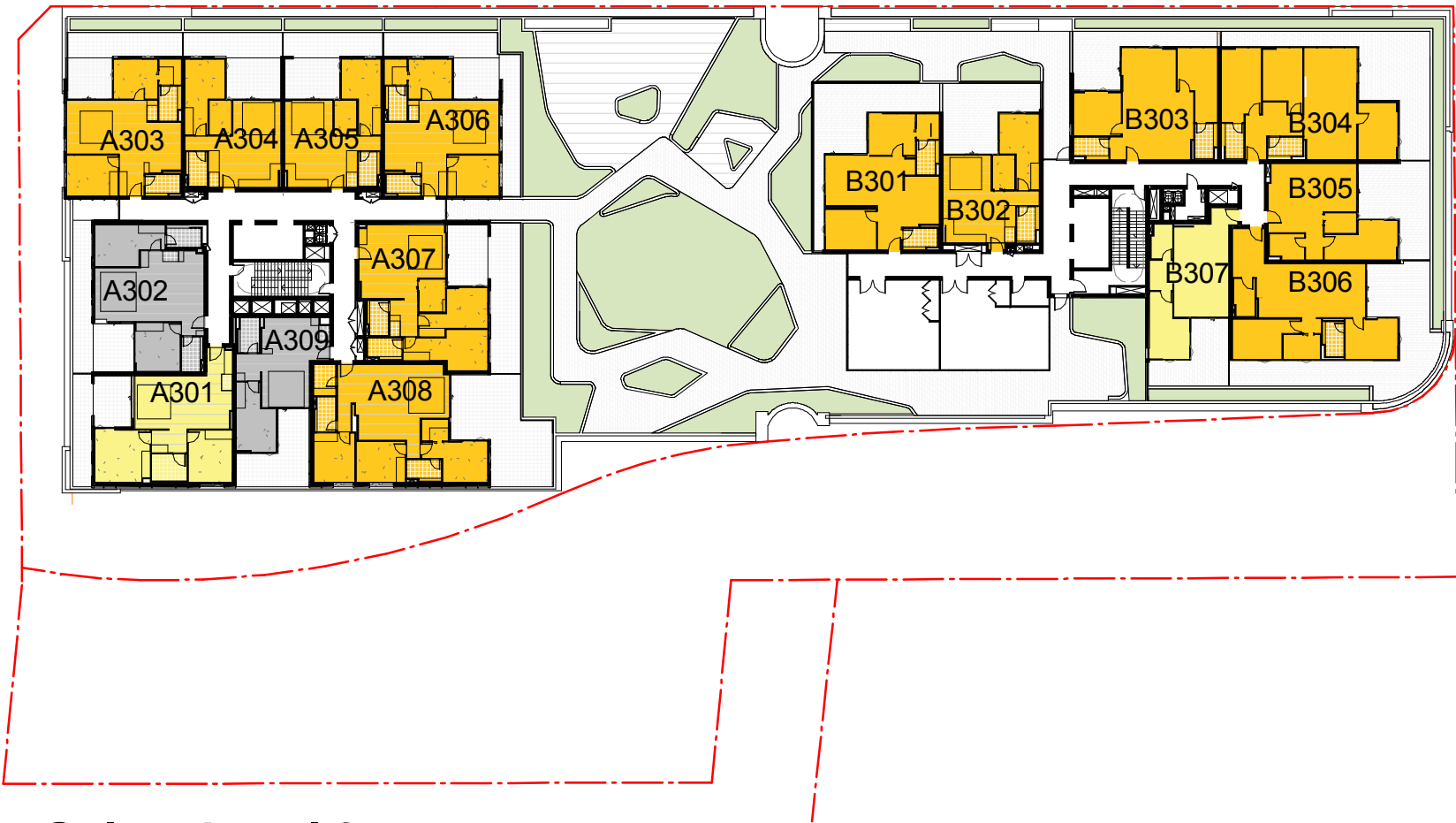

1 Solar - Level 3
AR-1-0102B 1:500@A1



2 Solar - Level 4
AR-1-0102B 1:500@A1

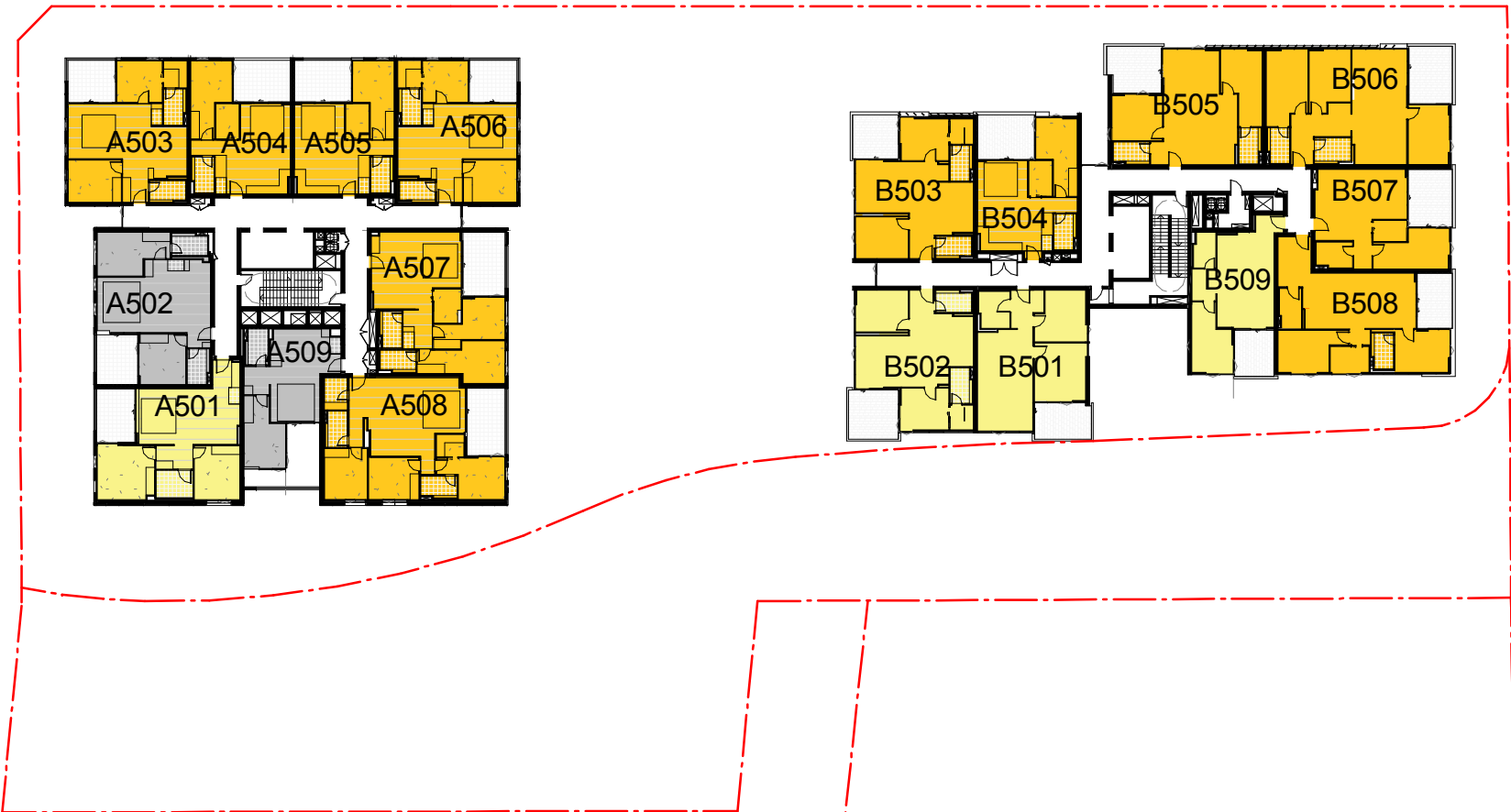

3 Solar - Level 5
AR-1-0102B 1:500@A1



4 Solar - Level 6
AR-1-0102B 1:500@A1



5 Solar - Level 7
AR-1-0102B 1:500@A1



6 Solar - Level 8
AR-1-0102B 1:500@A1

Building Key

- Apartments receiving a minimum of 2hrs direct sunlight to living area and private open space between 9am-3pm mid winter
- Apartments receiving a minimum of 2hrs direct sunlight to living area and private open space between 9am-3pm mid winter with skylight
- Apartments receiving between 15 mins to 2hrs sunlight to living area and private open space between 9am-3pm mid winter
- Apartments receiving less than 15 mins sunlight to living area and private open space between 9am-3pm mid winter

Client



Project

634-652 HIGH ST & 87-91 UNION RD,
PENRITH

Drawing Name

Solar Analysis 1

Date Scale Sheet Size
17.10.2018 As indicated @ A1

Drawn Chk.

Author Checker

Job No. Drawing No. Revision
5754 AR-1-8050 /51

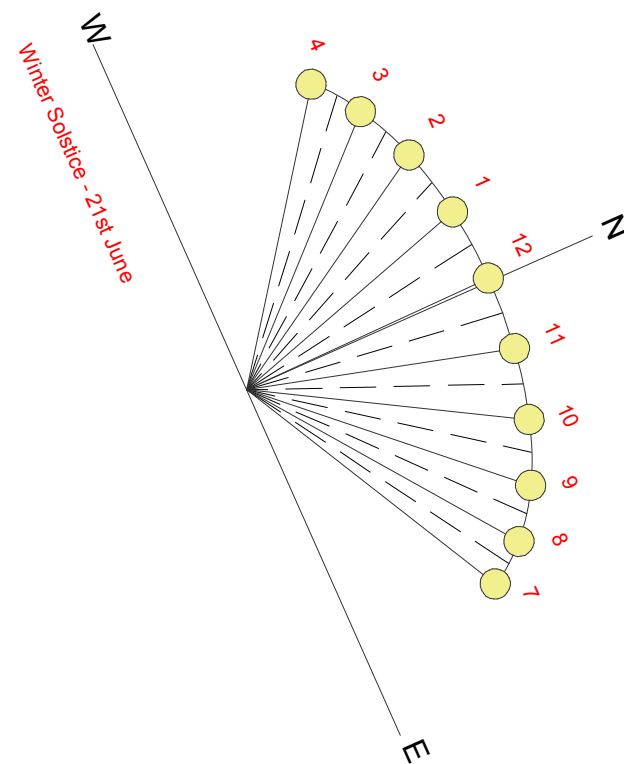

FOR REVIEW

Rev	Date	Revision
10	09.02.2018	Preliminary Draft
11	16.03.2018	Issued for BASIX review
20	16.03.2018	ISSUED FOR DA
32	25.05.2018	Review
33	15.06.2018	ISSUE FOR DA - VERSION 2
51	17.10.2018	ISSUED FOR FINAL REVIEW

SUMMARY

TOTAL NO. OF APARTMENTS	187
TOTAL NO. OF APARTMENTS RECEIVING 2+ HRS DIRECT SUNLIGHT	132
MIN % OF APARTMENTS REQUIRED 2+ HRS DIRECT SUNLIGHT	70%
% OF APARTMENTS RECEIVING 2+ HRS DIRECT SUNLIGHT	71%
TOTAL NO. OF APARTMENTS RECEIVING <15 MINS DIRECT SUNLIGHT	18
MAX % OF APARTMENTS ALLOWED <15 MINS DIRECT SUNLIGHT	15%
% OF APARTMENTS RECEIVING <15 MINS DIRECT SUNLIGHT	9.6%

7 Solar - Level 9
AR-1-0102B 1:500@A1



8 Solar - Level 10
AR-1-0102B 1:500@A1



9 Solar - Level 11
AR-1-0102B 1:500@A1



10 Solar - Level 12
AR-1-0102B 1:500@A1

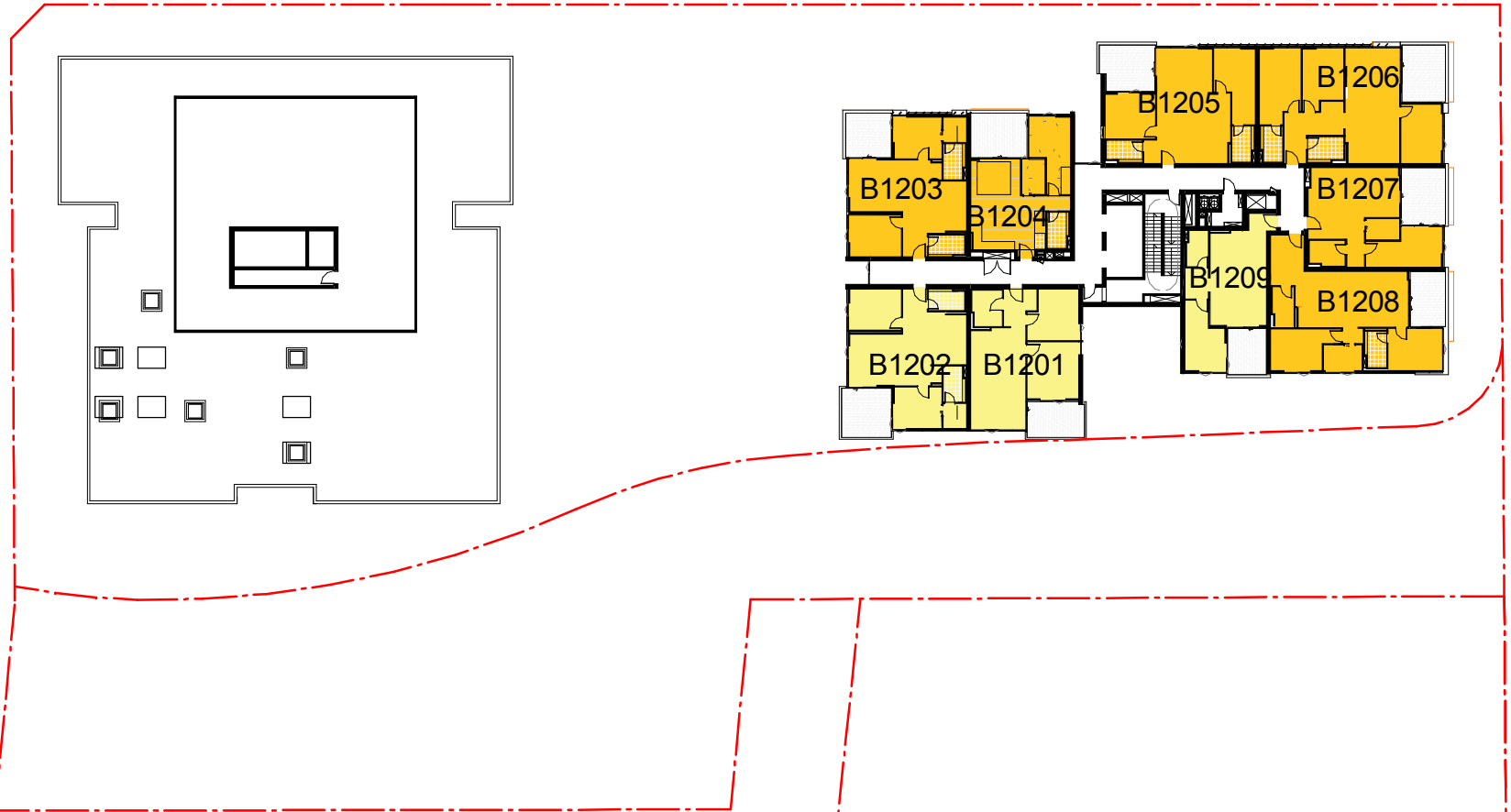

11 Solar - Level 13
AR-1-0102B 1:500@A1



12 Solar - Level 14
AR-1-0102B 1:500@A1

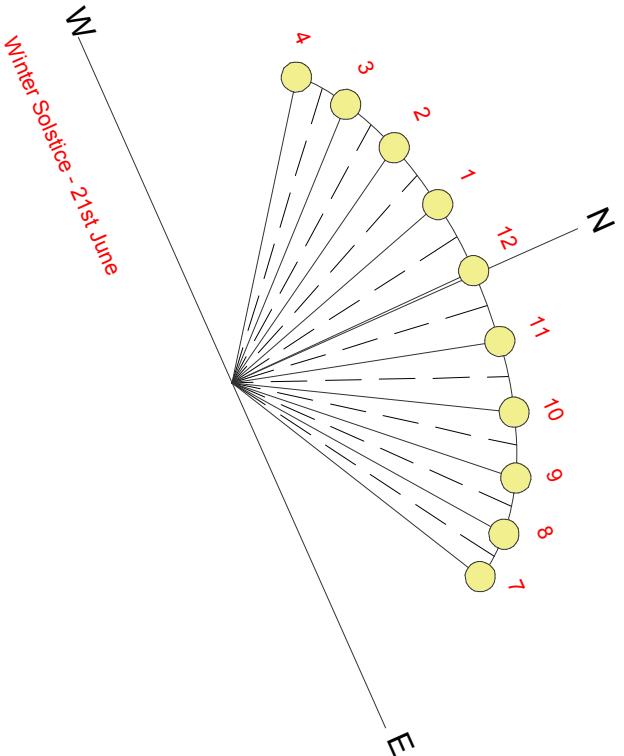

- Building Key
- Apartment receiving a minimum of 2hrs direct sunlight to living area and private open space between 9am-3pm mid winter
 - Apartment receiving a minimum of 2hrs direct sunlight to living area and private open space between 9am-3pm mid winter with skylight
 - Apartment receiving between 15 mins to 2hrs sunlight to living area and private open space between 9am-3pm mid winter
 - Apartment receiving less than 15 mins sunlight to living area and private open space between 9am-3pm mid winter

Client



Project

634-652 HIGH ST & 87-91 UNION RD, PENRITH

Drawing Name

Solar Analysis 2

Date 17.10.2018 Scale As indicated Sheet Size @ A1

Drawn Chk.

Author Checker

Job No. 5754 Drawing No. AR-1-8051 Revision /51



Solar - Greater than 2hrs direct sunlight		
Level	Solar	Count
SI_L3	≥2HRS	12
SI_L4	≥2HRS	12
SI_L5	≥2HRS	12
SI_L6	≥2HRS	12
SI_L7	≥2HRS	12
SI_L8	≥2HRS	12
SI_L9	≥2HRS	12
SI_L10	≥2HRS	12
SI_L11	≥2HRS	12
SI_L12	≥2HRS	6
SI_L13	≥2HRS	6
SI_L14	≥2HRS	6
		126

Daylight - Less than 15 min direct sunlight		
Level	Solar	Count
SI_L3	<15min	2
SI_L4	<15min	2
SI_L5	<15min	2
SI_L6	<15min	2
SI_L7	<15min	2
SI_L8	<15min	2
SI_L9	<15min	2
SI_L10	<15min	2
		16

Solar - Greater than 2hrs direct sunlight...		
Level	Solar	Count
SI_L11	≥2HRS SKYLIGHT	3
SI_L14	≥2HRS SKYLIGHT	3
		6



1
SK-008
WINTER 9am - Existing
1 : 1000@A1

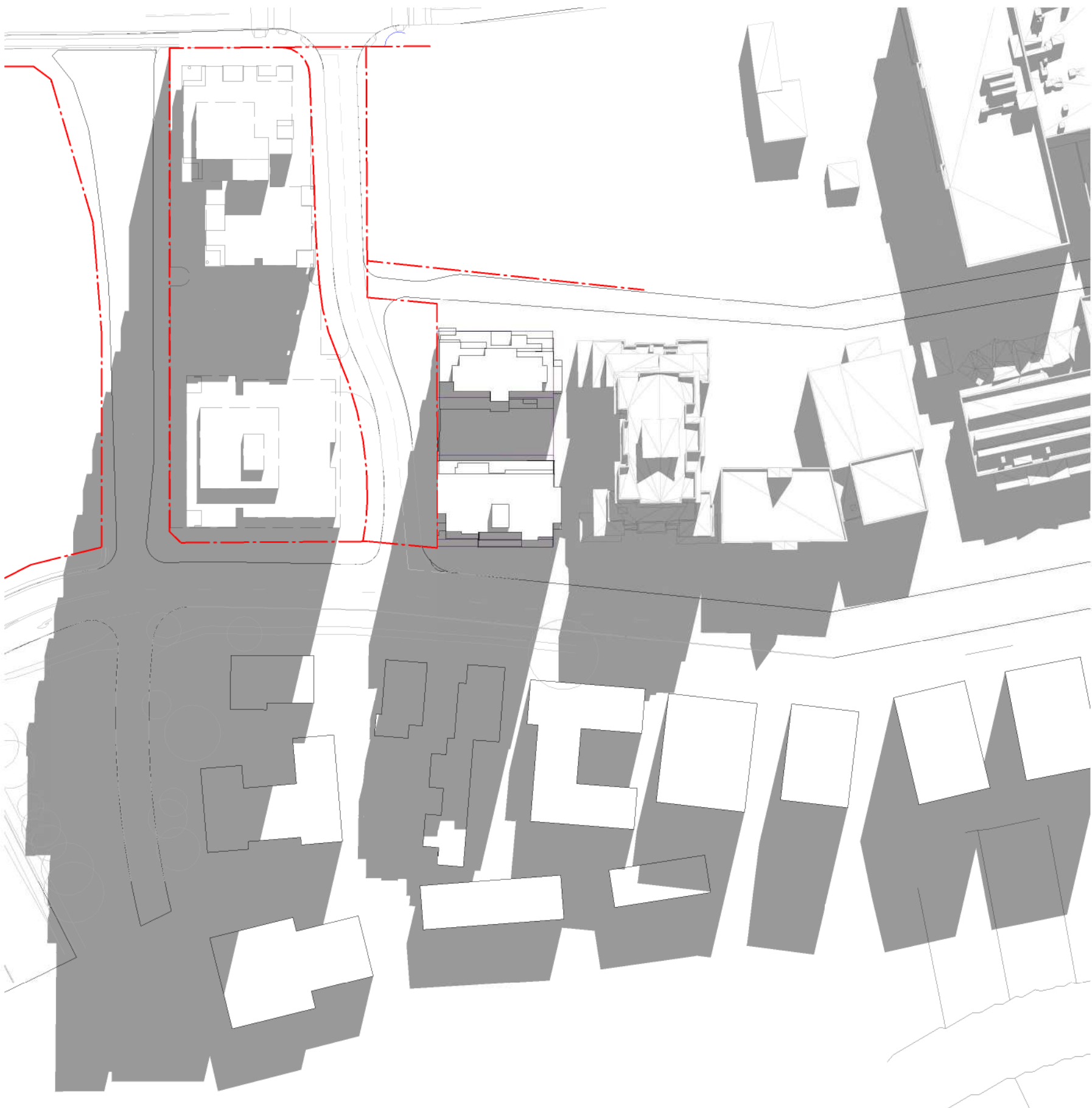

2
SK-008
WINTER 9am - Proposed
1 : 1000@A1

In accepting and utilising this document the recipient agrees that SJB Architecture (NSW) Pty. Ltd. ACN 081 094 724 T/A SJB Architects, retain all common law, statutory law and other rights including copyright and intellectual property rights. The recipient agrees not to use this document for any purpose other than its intended use, to waive all claims against SJB Architects resulting from unauthorised changes, or to reuse the document on other projects without the prior written consent of SJB Architects. Under no circumstances shall transfer of this document be deemed a sale. SJB Architects makes no warranties of fitness for any purpose. The Builder/Contractor shall verify job dimensions prior to any work commencing. Use figured dimensions only. Do not scale drawings.

Nominated Architects: Adam Haddow-7188 | John Pradel-7004

FOR REVIEW

Rev	Date	Revision
33	15.06.2018	ISSUE FOR DA - VERSION 2
61	17.10.2018	ISSUED FOR FINAL REVIEW

Structural Engineer

Webber Design

Mechanical / Hydraulic Engineer

JHA Consulting Engineers

Electrical Engineer

JHA Consulting Engineers

Fire Engineer

Olsson Fire & Risk

Access Consultant

Accessible Building Solutions

Basix

EMF Griffiths

Building Key

Client



Project

634-652 HIGH ST & 87-91 UNION RD,
PENRITH

Drawing Name

Shadow Analysis 21 June - 9am

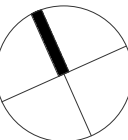

Date	Scale	Sheet Size
17.10.2018	1 : 1000	@ A1

Drawn Chk.

SC KL

Job No. Drawing No. Revision

5754 AR-1-8060 /51

SJB Architects
Level 2
490 Crown Street
Surry Hills NSW
2010 Australia
T 61 2 9380 9911
F 61 2 9380 9922
www.sjb.com.au





1 WINTER 10am - Existing
SK-008 1 : 1000@A1



2 WINTER 10am - Proposed
SK-008 1 : 1000@A1

In accepting and utilising this document the recipient agrees that SJB Architecture (NSW) Pty. Ltd. ACN 081 094 724 T/A SJB Architects, retain all common law, statutory law and other rights including copyright and intellectual property rights. The recipient agrees not to use this document for any purpose other than its intended use; to waive all claims against SJB Architects resulting from unauthorised changes; or to reuse the document on other projects without the prior written consent of SJB Architects. Under no circumstances shall transfer of this document be deemed a sale. SJB Architects makes no warranties of fitness for any purpose. The Builder/Contractor shall verify job dimensions prior to any work commencing. Use figured dimensions only. Do not scale drawings.

Nominated Architects: Adam Haddow-7188 | John Pradel-7004

FOR REVIEW

Rev	Date	Revision
33	15.06.2018	ISSUE FOR DA - VERSION 2
61	17.10.2018	ISSUED FOR FINAL REVIEW

Structural Engineer

Webber Design

Mechanical / Hydraulic Engineer

JHA Consulting Engineers

Electrical Engineer

JHA Consulting Engineers

Fire Engineer

Olsson Fire & Risk

Access Consultant

Accessible Building Solutions

Basix

EMF Griffiths

Building Key

Client



Project

634-652 HIGH ST & 87-91 UNION RD,
PENRITH

Drawing Name

Shadow Analysis 21 June - 10am

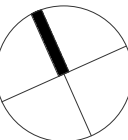

Date	Scale	Sheet Size
17.10.2018	1 : 1000	@ A1

Drawn Chk.

SC KL

Job No. Drawing No. Revision

5754 AR-1-8061 /51

SJB Architects
Level 2
490 Crown Street
Surry Hills NSW
2010 Australia
T 61 2 9380 9911
F 61 2 9380 9922
www.sjb.com.au





1
SK-008

WINTER 11am - Existing
1 : 1000@A1



2
SK-008

WINTER 11am - Proposed
1 : 1000@A1

In accepting and utilising this document the recipient agrees that SJB Architecture (NSW) Pty. Ltd. ACN 081 094 724 T/A SJB Architects, retain all common law, statutory law and other rights including copyright and intellectual property rights. The recipient agrees not to use this document for any purpose other than its intended use; to waive all claims against SJB Architects resulting from unauthorised changes; or to reuse the document on other projects without the prior written consent of SJB Architects. Under no circumstances shall transfer of this document be deemed a sale. SJB Architects makes no warranties of fitness for any purpose. The Builder/Contractor shall verify job dimensions prior to any work commencing. Use figured dimensions only. Do not scale drawings.

Nominated Architects: Adam Haddow-7188 | John Pradel-7004

FOR REVIEW

Rev	Date	Revision
33	15.06.2018	ISSUE FOR DA - VERSION 2
61	17.10.2018	ISSUED FOR FINAL REVIEW

Structural Engineer

Webber Design

Mechanical / Hydraulic Engineer

JHA Consulting Engineers

Electrical Engineer

JHA Consulting Engineers

Fire Engineer

Olsson Fire & Risk

Access Consultant

Accessible Building Solutions

Basix

EMF Griffiths

Building Key

Client



Project

634-652 HIGH ST & 87-91 UNION RD,
PENRITH

Drawing Name

Shadow Analysis 21 June - 11am

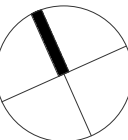

Date	Scale	Sheet Size
17.10.2018	1 : 1000	@ A1

Drawn	Chk.
-------	------

SC	KL
----	----

Job No.	Drawing No.	Revision
---------	-------------	----------

5754	AR-1-8062	/51
------	-----------	-----

SJB Architects
Level 2
490 Crown Street
Surry Hills NSW
2010 Australia
T 61 2 9380 9911
F 61 2 9380 9922
www.sjb.com.au





1
SK-008
WINTER 12 pm - Existing
1 : 1000@A1



2
SK-008
WINTER 12 pm - Proposed
1 : 1000@A1

In accepting and utilising this document the recipient agrees that SJB Architecture (NSW) Pty. Ltd. ACN 081 094 724 T/A SJB Architects, retain all common law, statutory law and other rights including copyright and intellectual property rights. The recipient agrees not to use this document for any purpose other than its intended use; to waive all claims against SJB Architects resulting from unauthorised changes; or to reuse the document on other projects without the prior written consent of SJB Architects. Under no circumstances shall transfer of this document be deemed a sale. SJB Architects makes no warranties of fitness for any purpose. The Builder/Contractor shall verify job dimensions prior to any work commencing. Use figured dimensions only. Do not scale drawings.

Nominated Architects: Adam Haddow-7188 | John Pradel-7004

FOR REVIEW

Rev	Date	Revision
33	15.06.2018	ISSUE FOR DA - VERSION 2
61	17.10.2018	ISSUED FOR FINAL REVIEW

Structural Engineer

Webber Design

Mechanical / Hydraulic Engineer

JHA Consulting Engineers

Electrical Engineer

JHA Consulting Engineers

Fire Engineer

Olsson Fire & Risk

Access Consultant

Accessible Building Solutions

Basix

EMF Griffiths

Building Key

Client



Project

634-652 HIGH ST & 87-91 UNION RD,
PENRITH

Drawing Name

Shadow Analysis 21 June - 12pm

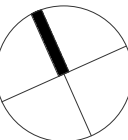

Date	Scale	Sheet Size
17.10.2018	1 : 1000	@ A1

Drawn	Chk.
SC	KL

Job No.	Drawing No.	Revision
5754	AR-1-8063	/51

SJB Architects
Level 2
490 Crown Street
Surry Hills NSW
2010 Australia
T 61 2 9380 9911
F 61 2 9380 9922
www.sjb.com.au





1
SK-008
WINTER 1pm - Existing
1:1000@A1



2
SK-008
WINTER 1pm - Proposed
1:1000@A1

In accepting and utilising this document the recipient agrees that SJB Architecture (NSW) Pty. Ltd. ACN 081 094 724 T/A SJB Architects, retain all common law, statutory law and other rights including copyright and intellectual property rights. The recipient agrees not to use this document for any purpose other than its intended use, to waive all claims against SJB Architects resulting from unauthorised changes, or to reuse the document on other projects without the prior written consent of SJB Architects. Under no circumstances shall transfer of this document be deemed a sale. SJB Architects makes no warranties of fitness for any purpose. The Builder/Contractor shall verify job dimensions prior to any work commencing. Use figured dimensions only. Do not scale drawings.

Nominated Architects: Adam Haddow-7188 | John Pradel-7004

FOR REVIEW

Rev	Date	Revision
33	15.06.2018	ISSUE FOR DA - VERSION 2
61	17.10.2018	ISSUED FOR FINAL REVIEW

Structural Engineer

Webber Design

Mechanical / Hydraulic Engineer

JHA Consulting Engineers

Electrical Engineer

JHA Consulting Engineers

Fire Engineer

Olsson Fire & Risk

Access Consultant

Accessible Building Solutions

Basix

EMF Griffiths

Building Key

Client



Project

634-652 HIGH ST & 87-91 UNION RD,
PENRITH

Drawing Name

Shadow Analysis 21 June - 1pm

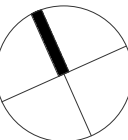

Date	Scale	Sheet Size
17.10.2018	1 : 1000	@ A1

Drawn Chk.

SC KL

Job No. Drawing No. Revision

5754 AR-1-8064 /51

SJB Architects
Level 2
490 Crown Street
Surry Hills NSW
2010 Australia
T 61 2 9380 9911
F 61 2 9380 9922
www.sjb.com.au





1 **WINTER 2pm - Existing**
SK-008 1 : 1000@A1



2 **WINTER 2pm - Proposed**
SK-008 1 : 1000@A1

In accepting and utilising this document the recipient agrees that SJB Architecture (NSW) Pty. Ltd. ACN 081 094 724 T/A SJB Architects, retain all common law, statutory law and other rights including copyright and intellectual property rights. The recipient agrees not to use this document for any purpose other than its intended use, to waive all claims against SJB Architects resulting from unauthorised changes, or to reuse the document on other projects without the prior written consent of SJB Architects. Under no circumstances shall transfer of this document be deemed a sale. SJB Architects makes no warranties of fitness for any purpose. The Builder/Contractor shall verify job dimensions prior to any work commencing. Use figured dimensions only. Do not scale drawings.

Nominated Architects: Adam Haddow-7188 | John Pradel-7004

FOR REVIEW

Rev	Date	Revision
33	15.06.2018	ISSUE FOR DA - VERSION 2
61	17.10.2018	ISSUED FOR FINAL REVIEW

Structural Engineer

Webber Design

Mechanical / Hydraulic Engineer

JHA Consulting Engineers

Electrical Engineer

JHA Consulting Engineers

Fire Engineer

Olsson Fire & Risk

Access Consultant

Accessible Building Solutions

Basix

EMF Griffiths

Building Key

Client



Project

634-652 HIGH ST & 87-91 UNION RD,
PENRITH

Drawing Name

Shadow Analysis 21 June - 2pm

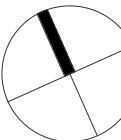

Date	Scale	Sheet Size
17.10.2018	1 : 1000	@ A1

Drawn	Chk.
-------	------

SC	KL
----	----

Job No.	Drawing No.	Revision
---------	-------------	----------

5754	AR-1-8065	/51
------	-----------	-----

SJB Architects
Level 2
490 Crown Street
Surry Hills NSW
2010 Australia
T 61 2 9380 9911
F 61 2 9380 9922
www.sjb.com.au





1
SK-008
WINTER 3pm - Existing
1:1000@A1



2
SK-008
WINTER 3pm - Proposed
1:1000@A1

In accepting and utilising this document the recipient agrees that SJB Architecture (NSW) Pty. Ltd. ACN 081 094 724 T/A SJB Architects, retain all common law, statutory law and other rights including copyright and intellectual property rights. The recipient agrees not to use this document for any purpose other than its intended use, to waive all claims against SJB Architects resulting from unauthorised changes, or to reuse the document on other projects without the prior written consent of SJB Architects. Under no circumstances shall transfer of this document be deemed a sale. SJB Architects makes no warranties of fitness for any purpose. The Builder/Contractor shall verify job dimensions prior to any work commencing. Use figured dimensions only. Do not scale drawings.

Nominated Architects: Adam Haddow-7188 | John Pradel-7004

FOR REVIEW

Rev	Date	Revision
33	15.06.2018	ISSUE FOR DA - VERSION 2
61	17.10.2018	ISSUED FOR FINAL REVIEW

Structural Engineer

Webber Design

Mechanical / Hydraulic Engineer

JHA Consulting Engineers

Electrical Engineer

JHA Consulting Engineers

Fire Engineer

Olsson Fire & Risk

Access Consultant

Accessible Building Solutions

Basix

EMF Griffiths

Building Key

Client



Project

634-652 HIGH ST & 87-91 UNION RD,
PENRITH

Drawing Name

Shadow Analysis 21 June - 3pm

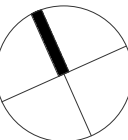

Date	Scale	Sheet Size
17.10.2018	1 : 1000	@ A1

Drawn	Chk.
SC	KL

Job No.	Drawing No.	Revision
5754	AR-1-8066	/51

SJB Architects
Level 2
490 Crown Street
Surry Hills NSW
2010 Australia
T 61 2 9380 9911
F 61 2 9380 9922
www.sjb.com.au





South West Corner, View from Union Road

In accepting and utilising this document the recipient agrees that SJB Architecture (NSW) Pty. Ltd. ACN 081 094 724 T/A SJB Architects, retain all common law, statutory law and other rights including copyright and intellectual property rights. The recipient agrees not to use this document for any purpose other than its intended use; to waive all claims against SJB Architects resulting from unauthorised changes, or to reuse the document on other projects without the prior written consent of SJB Architects. Under no circumstances shall transfer of this document be deemed a sale. SJB Architects makes no warranties of fitness for any purpose. The Builder/Contractor shall verify job dimensions prior to any work commencing. Use figured dimensions only. Do not scale drawings.

Nominated Architects: Adam Haddow-7188 | John Pradel-7004

DA ISSUE

Rev	Date	Revision
10	09.02.2018	Preliminary Draft
20	16.03.2018	ISSUED FOR DA
32	25.05.2018	Review
33	15.06.2018	ISSUE FOR DA - VERSION 2
59	29.03.2019	DIP review submission

Structural Engineer

Webber Design

Mechanical / Hydraulic Engineer

JHA Consulting Engineers

Electrical Engineer

JHA Consulting Engineers

Fire Engineer

Olsson Fire & Risk

Access Consultant

Accessible Building Solutions

Basix

EMF Griffiths

Building Key

Client



Project

634-652 HIGH ST & 87-91 UNION RD,
PENRITH

Drawing Name

Photomontage 1

Date29.03.2019ScaleSheet Size@ A1

DrawnHLChk.NH

Job No.5754Drawing No.AR-1-9000Revision/59

SJB Architects
Level 2
490 Crown Street
Surry Hills NSW
2010 Australia
T 61 2 9380 9911
F 61 2 9380 9922
www.sjb.com.au





North West Corner, View from Union Road

In accepting and utilising this document the recipient agrees that SJB Architecture (NSW) Pty. Ltd. ACN 081 094 724 T/A SJB Architects, retain all common law, statutory law and other rights including copyright and intellectual property rights. The recipient agrees not to use this document for any purpose other than its intended use; to waive all claims against SJB Architects resulting from unauthorised changes, or to reuse the document on other projects without the prior written consent of SJB Architects. Under no circumstances shall transfer of this document be deemed a sale. SJB Architects makes no warranties of fitness for any purpose. The Builder/Contractor shall verify job dimensions prior to any work commencing. Use figured dimensions only. Do not scale drawings.

Nominated Architects: Adam Haddow-7188 | John Pradel-7004

DA ISSUE

Rev	Date	Revision
10	09.02.2018	Preliminary Draft
20	16.03.2018	ISSUED FOR DA
32	25.05.2018	Review
33	15.06.2018	ISSUE FOR DA - VERSION 2
59	29.03.2019	DIP review submission

Structural Engineer

Webber Design

Mechanical / Hydraulic Engineer

JHA Consulting Engineers

Electrical Engineer

JHA Consulting Engineers

Fire Engineer

Olsson Fire & Risk

Access Consultant

Accessible Building Solutions

Basix

EMF Griffiths

Building Key

Client



Project

634-652 HIGH ST & 87-91 UNION RD,
PENRITH

Drawing Name

Photomontage 2

Date	Scale	Sheet Size
29.03.2019		@ A1

Drawn	Chk.
HL	NH

Job No.	Drawing No.	Revision
5754	AR-1-9001	/59

SJB Architects
Level 2
490 Crown Street
Surry Hills NSW
2010 Australia
T 61 2 9380 9911
F 61 2 9380 9922
www.sjb.com.au





PERSPECTIVE VIEW 1 - WEST

In accepting and utilising this document the recipient agrees that SJB Architecture (NSW) Pty. Ltd. ACN 081 094 724 T/A SJB Architects, retain all common law, statutory law and other rights including copyright and intellectual property rights. The recipient agrees not to use this document for any purpose other than its intended use; to waive all claims against SJB Architects resulting from unauthorised changes, or to reuse the document on other projects without the prior written consent of SJB Architects. Under no circumstances shall transfer of this document be deemed a sale. SJB Architects makes no warranties of fitness for any purpose. The Builder/Contractor shall verify job dimensions prior to any work commencing. Use figured dimensions only. Do not scale drawings.

Nominated Architects: Adam Haddow-7188 | John Pradel-7004

DA ISSUE

Rev	Date	Revision
20	16.03.2018	ISSUED FOR DA
32	25.05.2018	Review
33	15.06.2018	ISSUE FOR DA - VERSION 2
51	17.10.2018	ISSUED FOR FINAL REVIEW
59	29.03.2019	DIP review submission

Structural Engineer

Webber Design

Mechanical / Hydraulic Engineer

JHA Consulting Engineers

Electrical Engineer

JHA Consulting Engineers

Fire Engineer

Olsson Fire & Risk

Access Consultant

Accessible Building Solutions

Basix

EMF Griffiths

Building Key

Client



Project

634-652 HIGH ST & 87-91 UNION RD,
PENRITH

Drawing Name

Perspective View Sheet 1

Date 29.03.2019 Scale Sheet Size @ A1

Drawn SD Chk. NH

Job No. 5754 Drawing No. AR-1-9004 Revision /59

SJB Architects
Level 2
490 Crown Street
Surry Hills NSW
2010 Australia
T 61 2 9380 9911
F 61 2 9380 9922
www.sjb.com.au





PERSPECTIVE VIEW 2 - NORTH EAST

In accepting and utilising this document the recipient agrees that SJB Architecture (NSW) Pty. Ltd. ACN 081 094 724 T/A SJB Architects, retain all common law, statutory law and other rights including copyright and intellectual property rights. The recipient agrees not to use this document for any purpose other than its intended use; to waive all claims against SJB Architects resulting from unauthorised changes, or to reuse the document on other projects without the prior written consent of SJB Architects. Under no circumstances shall transfer of this document be deemed a sale. SJB Architects makes no warranties of fitness for any purpose. The Builder/Contractor shall verify job dimensions prior to any work commencing. Use figured dimensions only. Do not scale drawings.

Nominated Architects: Adam Haddow-7188 | John Pradel-7004

DA ISSUE

Rev	Date	Revision
20	16.03.2019	ISSUED FOR DA
32	25.05.2018	Review
33	15.06.2018	ISSUE FOR DA - VERSION 2
51	17.10.2018	ISSUED FOR FINAL REVIEW
59	29.03.2019	DIP review submission

Structural Engineer

Webber Design

Mechanical / Hydraulic Engineer

JHA Consulting Engineers

Electrical Engineer

JHA Consulting Engineers

Fire Engineer

Olsson Fire & Risk

Access Consultant

Accessible Building Solutions

Basix

EMF Griffiths

Building Key

Client



Project

634-652 HIGH ST & 87-91 UNION RD,
PENRITH

Drawing Name

Perspective View Sheet 2

Date 29.03.2019 Scale Sheet Size @ A1

Drawn SD Chk. NH

Job No. 5754 Drawing No. AR-1-9005 Revision /59

SJB Architects
Level 2
490 Crown Street
Surry Hills NSW
2010 Australia
T 61 2 9380 9911
F 61 2 9380 9922
www.sjb.com.au





VIEW 1 CORNER OF HIGH ST AND NEW STREET



VIEW 2 CORNER OF HIGH ST AND NEW STREET



VIEW 3 ALONG NEW STREET LOOKING SOUTH



VIEW 4 ALONG NEW STREET LOOKING SOUTH



VIEW 5 CORNER OF UNION LANE AND NEW STREET LOOKING WEST TOWARDS SITE THROUGH LINK



VIEW 6 CORNER OF UNION LANE AND NEW STREET LOOKING WEST

In accepting and utilising this document the recipient agrees that SJB Architecture (NSW) Pty. Ltd. ACN 081 094 724 T/A SJB Architects, retain all common law, statutory law and other rights including copyright and intellectual property rights. The recipient agrees not to use this document for any purpose other than its intended use; to waive all claims against SJB Architects resulting from unauthorised changes, or to reuse the document on other projects without the prior written consent of SJB Architects. Under no circumstances shall transfer of this document be deemed a sale. SJB Architects makes no warranties of fitness for any purpose. The Builder/Contractor shall verify job dimensions prior to any work commencing. Use figured dimensions only. Do not scale drawings.

Nominated Architects: Adam Haddow-7188 | John Pradel-7004

DA ISSUE

Rev	Date	Revision
31	23.05.2018	For Review and Coordination
32	25.05.2018	Review
33	15.06.2018	ISSUE FOR DA - VERSION 2
51	17.10.2018	ISSUED FOR FINAL REVIEW
59	29.03.2019	DIP review submission

Structural Engineer
Webber Design

Mechanical / Hydraulic Engineer
JHA Consulting Engineers

Electrical Engineer
JHA Consulting Engineers

Fire Engineer
Olsson Fire & Risk

Access Consultant
Accessible Building Solutions

Basix
EMF Griffiths

Building Key

Client



Project

634-652 HIGH ST & 87-91 UNION RD,
PENRITH

Drawing Name

Perspectives View Sheet 3

Date	Scale	Sheet Size
29.03.2019		@ A1

Drawn	Chk.
KL	NH

Job No.	Drawing No.	Revision
5754	AR-1-9006	/59

SJB Architects
Level 2
490 Crown Street
Surry Hills NSW
2010 Australia
T 61 2 9380 9911
F 61 2 9380 9922
www.sjb.com.au





VIEW 7 ALONG NEW STREET LOOKING NORTH



VIEW 9 CORNER OF UNION LANE AND NEW STREET LOOKING NORTH TOWARDS WESTFIELD



VIEW 11 ALONG NEW STREET COLONNADE LOOKING NORTH



VIEW 8 CORNER OF UNION LANE AND NEW STREET LOOKING NORTH



VIEW 10 ALONG NEW STREET LOOKING OUT FROM COMMERCIAL PREMISES



VIEW 12 ALONG NEW STREET LOOKING SOUTH

In accepting and utilising this document the recipient agrees that SJB Architecture (NSW) Pty. Ltd. ACN 081 094 724 T/A SJB Architects, retain all common law, statutory law and other rights including copyright and intellectual property rights. The recipient agrees not to use this document for any purpose other than its intended use; to waive all claims against SJB Architects resulting from unauthorised changes, or to reuse the document on other projects without the prior written consent of SJB Architects. Under no circumstances shall transfer of this document be deemed a sale. SJB Architects makes no warranties of fitness for any purpose. The Builder/Contractor shall verify job dimensions prior to any work commencing. Use figured dimensions only. Do not scale drawings.

Nominated Architects: Adam Haddow-7188 | John Pradel-7004

DA ISSUE

Rev	Date	Revision
31	23.05.2018	For Review and Coordination
32	25.05.2018	Review
33	15.06.2018	ISSUE FOR DA - VERSION 2
51	17.10.2018	ISSUE FOR FINAL REVIEW
59	29.03.2019	DIP review submission

Structural Engineer
Webber Design
Mechanical / Hydraulic Engineer
JHA Consulting Engineers
Electrical Engineer
JHA Consulting Engineers
Fire Engineer
Olsson Fire & Risk
Access Consultant
Accessible Building Solutions
Basix
EMF Griffiths
Building Key

Client



Project
634-652 HIGH ST & 87-91 UNION RD,
PENRITH

Drawing Name
Perspectives View Sheet 4

Date
29.03.2019

Scale
@ A1

Drawn
KL

Chk.
NH

Job No.
5754

Drawing No.
AR-1-9007

Revision
/59

SJB Architects
Level 2
490 Crown Street
Surry Hills NSW
2010 Australia
T 61 2 9380 9911
F 61 2 9380 9922
www.sjb.com.au





VIEW 13 ALONG HIGH ST LOOKING WEST



VIEW 14 CORNER OF HIGH ST AND NEW STREET LOOKING SOUTH



VIEW 15 CONRNER OF HIGH ST AND NEW STREET MAIN ENTRY TO COMMERCIAL PREMISES



VIEW 16 JOHN TIPPING GROVE, LOOKING NORTH-WEST TOWARDS HIGH ST



VIEW 17 CORNER OF HIGH ST AND JOHN TIPPING GROVE LOOKING SOUTH



VIEW 18 NORTH END OF JOHN TIPPING GROVE LOOKING EAST TOWARDS PROPOSED DEVELOPMENT

In accepting and utilising this document the recipient agrees that SJB Architecture (NSW) Pty. Ltd. ACN 081 094 724 T/A SJB Architects, retain all common law, statutory law and other rights including copyright and intellectual property rights. The recipient agrees not to use this document for any purpose other than its intended use; to waive all claims against SJB Architects resulting from unauthorised changes, or to reuse the document on other projects without the prior written consent of SJB Architects. Under no circumstances shall transfer of this document be deemed a sale. SJB Architects makes no warranties of fitness for any purpose. The Builder/Contractor shall verify job dimensions prior to any work commencing. Use figured dimensions only. Do not scale drawings.

Nominated Architects: Adam Haddow-7188 | John Pradel-7004

DA ISSUE

Rev	Date	Revision
31	23.05.2018	For Review and Coordination
32	25.05.2018	Review
33	15.06.2018	ISSUE FOR DA - VERSION 2
51	17.10.2018	ISSUED FOR FINAL REVIEW
59	29.03.2019	DIP review submission

Structural Engineer

Webber Design

Mechanical / Hydraulic Engineer

JHA Consulting Engineers

Electrical Engineer

JHA Consulting Engineers

Fire Engineer

Olsson Fire & Risk

Access Consultant

Accessible Building Solutions

Basix

EMF Griffiths

Building Key

Client



Project

634-652 HIGH ST & 87-91 UNION RD,
PENRITH

Drawing Name

Perspectives View Sheet 5

Date Scale Sheet Size
29.03.2019 @ A1

Drawn Chk.
KL NH

Job No. Drawing No. Revision
5754 AR-1-9008 /59

SJB Architects
Level 2
490 Crown Street
Surry Hills NSW
2010 Australia
T 61 2 9380 9911
F 61 2 9380 9922
www.sjb.com.au

